



US008600590B2

(12) **United States Patent**  
**Frazier et al.**

(10) **Patent No.:** **US 8,600,590 B2**  
(45) **Date of Patent:** **Dec. 3, 2013**

(54) **AUXILIARY POWER UNIT ASSEMBLY AND METHOD OF USE**

(71) Applicant: **Bright Energy Storage Technologies, LLP**, Arvada, CO (US)

(72) Inventors: **Scott Raymond Frazier**, Morrison, CO (US); **Kevin Pykkonen**, Boulder, CO (US); **Karl Ginter**, Beltsville, MD (US); **Jeffrey Orion Pritchard**, Oakland, CA (US)

(73) Assignee: **Bright Energy Storage Technologies, LLP**, Arvada, CO (US)

(\* ) Notice: Subject to any disclaimer, the term of this patent is extended or adjusted under 35 U.S.C. 154(b) by 0 days.

6,591,758	B2	7/2003	Kumar		
6,937,925	B2	8/2005	Smith		
6,973,880	B2	12/2005	Kumar		
7,021,588	B2	4/2006	Hess, Jr. et al.		
7,021,589	B2	4/2006	Hess, Jr. et al.		
7,284,575	B2	10/2007	Gram et al.		
7,304,445	B2	12/2007	Donnelly		
7,627,416	B2	12/2009	Batenburg et al.		
7,971,538	B1	7/2011	Miller et al.		
2002/0174798	A1	11/2002	Kumar		
2002/0189564	A1*	12/2002	Biess et al. ....	123/142.5 R	
2004/0099256	A1*	5/2004	Stewart .....	123/568.11	
2006/0061307	A1	3/2006	Donnelly		
2008/0121136	A1	5/2008	Mari et al.		
2008/0223250	A1	9/2008	Bachman		
2009/0293759	A1	12/2009	Schmitz		
2010/0148581	A1	6/2010	Gupta et al.		
2010/0212539	A1	8/2010	Iden		

\* cited by examiner

(21) Appl. No.: **13/838,787**

(22) Filed: **Mar. 15, 2013**

(65) **Prior Publication Data**

US 2013/0245863 A1 Sep. 19, 2013

**Related U.S. Application Data**

(60) Provisional application No. 61/611,530, filed on Mar. 15, 2012.

(51) **Int. Cl.**  
**B61C 9/00** (2006.01)  
**G06F 19/00** (2011.01)

(52) **U.S. Cl.**  
USPC ..... **701/19; 105/27**

(58) **Field of Classification Search**  
USPC ..... **701/19, 36; 105/26.05, 27**  
See application file for complete search history.

(56) **References Cited**

**U.S. PATENT DOCUMENTS**

3,766,734	A	10/1973	Jones
5,907,193	A	5/1999	Lumbis
5,950,967	A	9/1999	Montgomery
6,408,766	B1	6/2002	McLaughlin et al.

*Primary Examiner* — Tan Q Nguyen

(74) *Attorney, Agent, or Firm* — Ziolkowski Patent Solutions Group, SC

(57) **ABSTRACT**

A locomotive assembly including an auxiliary power unit and a method of providing auxiliary power to a locomotive are disclosed. The locomotive assembly includes a locomotive having a power bus, a primary power source electrically coupled to the power bus, and a locomotive controller programmed to control the primary power source and transmit a first command signal to a power unit that is electrically coupled to the power bus. The power unit includes an auxiliary engine-generator set, a power interface electrically coupling the auxiliary engine-generate set to the power bus, and an auxiliary controller electrically coupled to the locomotive controller. The auxiliary controller is programmed to receive the command signal from the locomotive controller indicating a desired amount of power, control the auxiliary engine-generator set to produce at least the desired amount of power, and control the power interface to deliver the desired amount of power to the power bus.

**29 Claims, 8 Drawing Sheets**

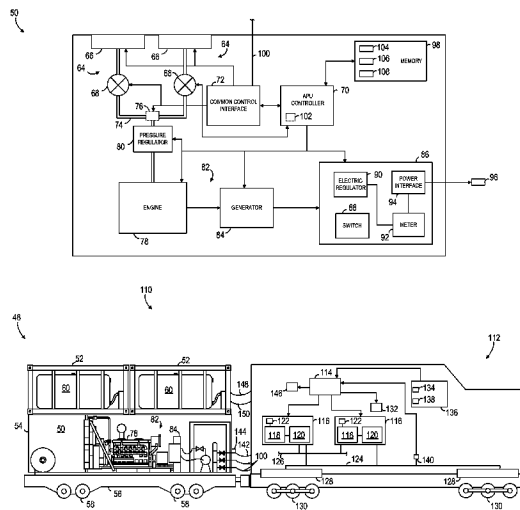

10

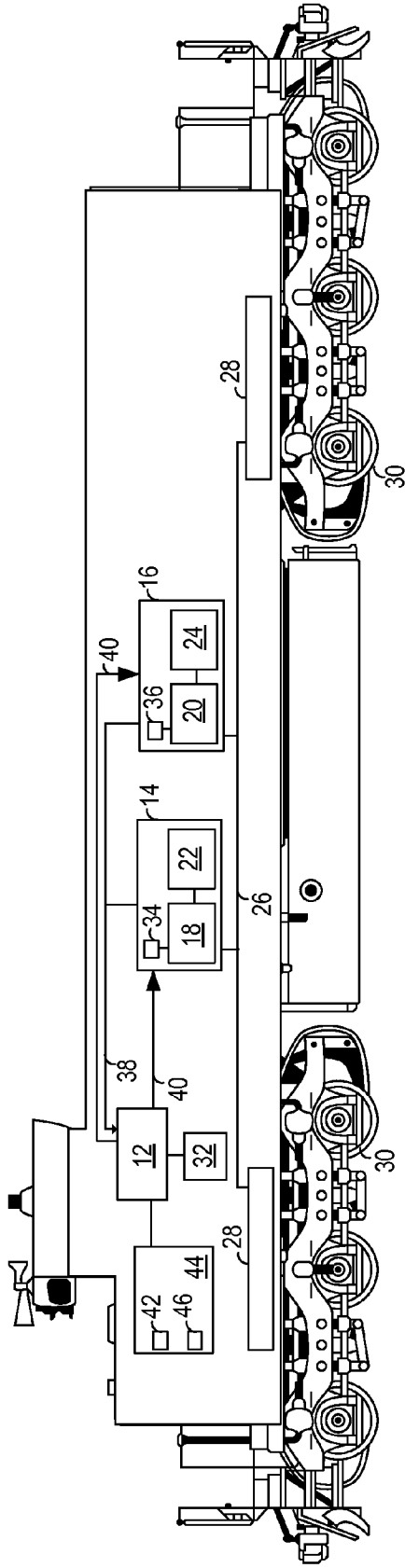

FIG. 1  
(PRIOR ART)

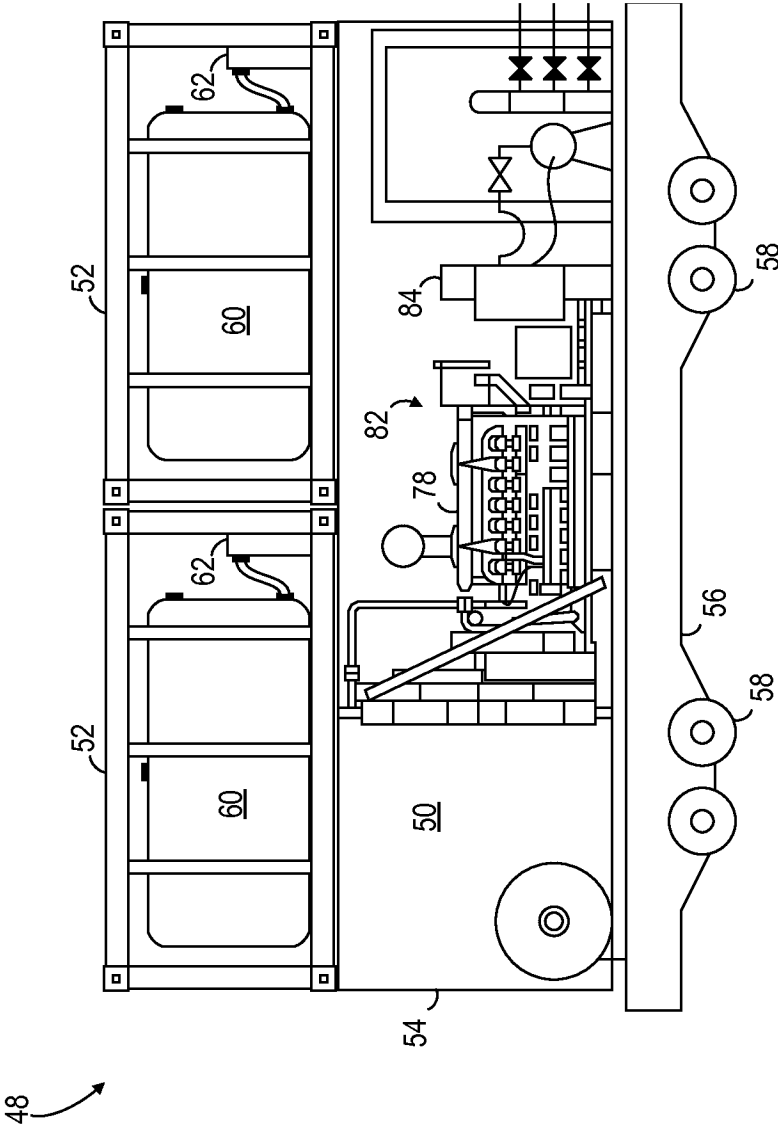

FIG. 2

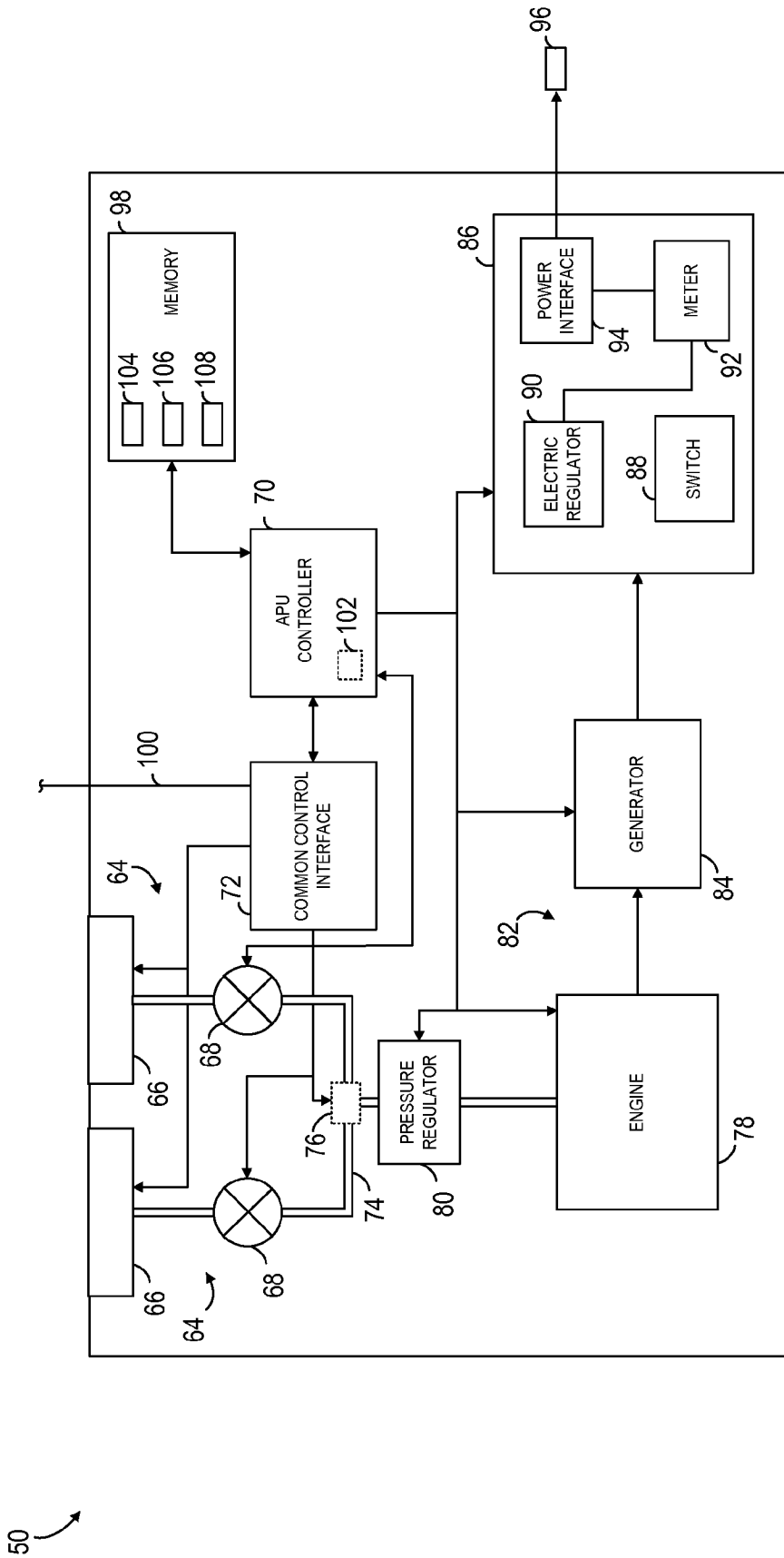

FIG. 3

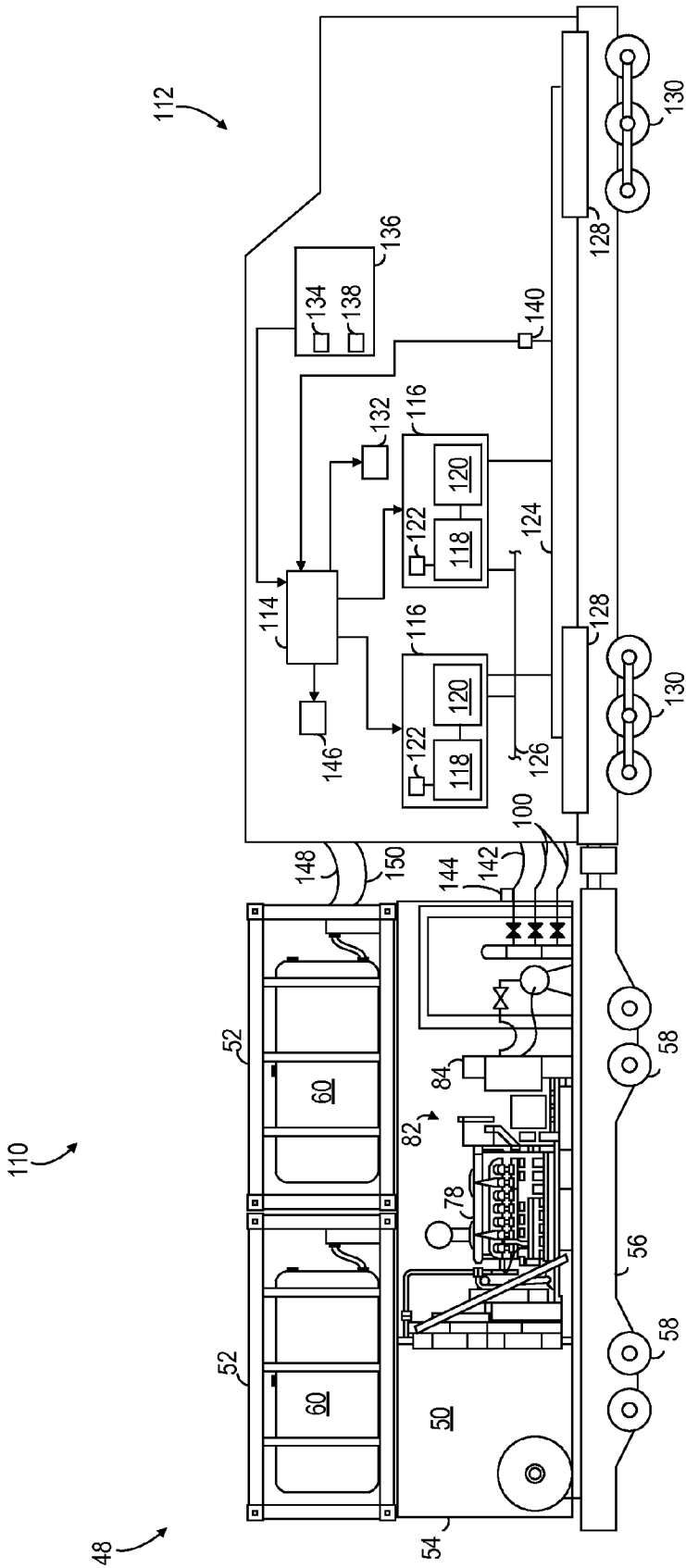

FIG. 4

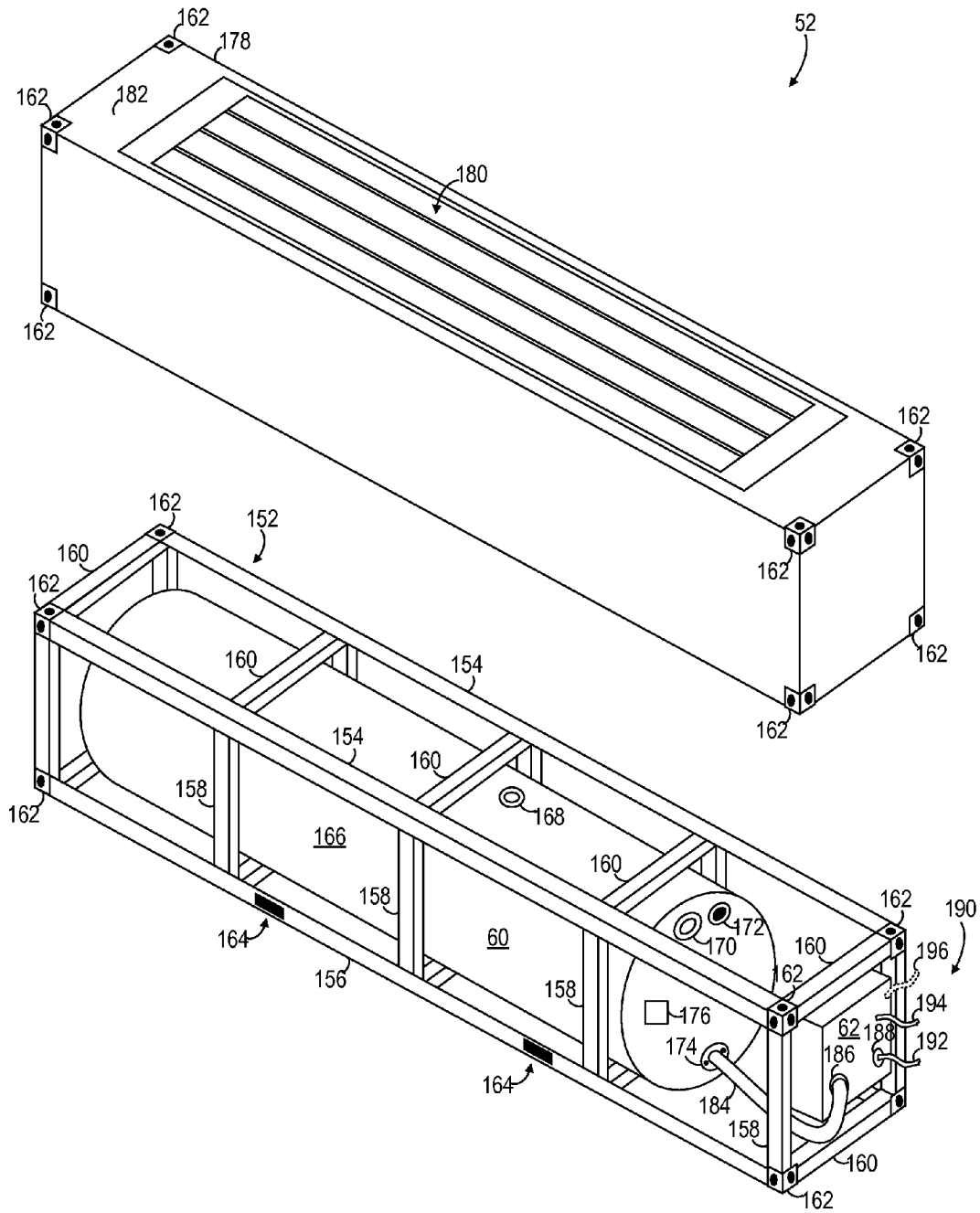

FIG. 5

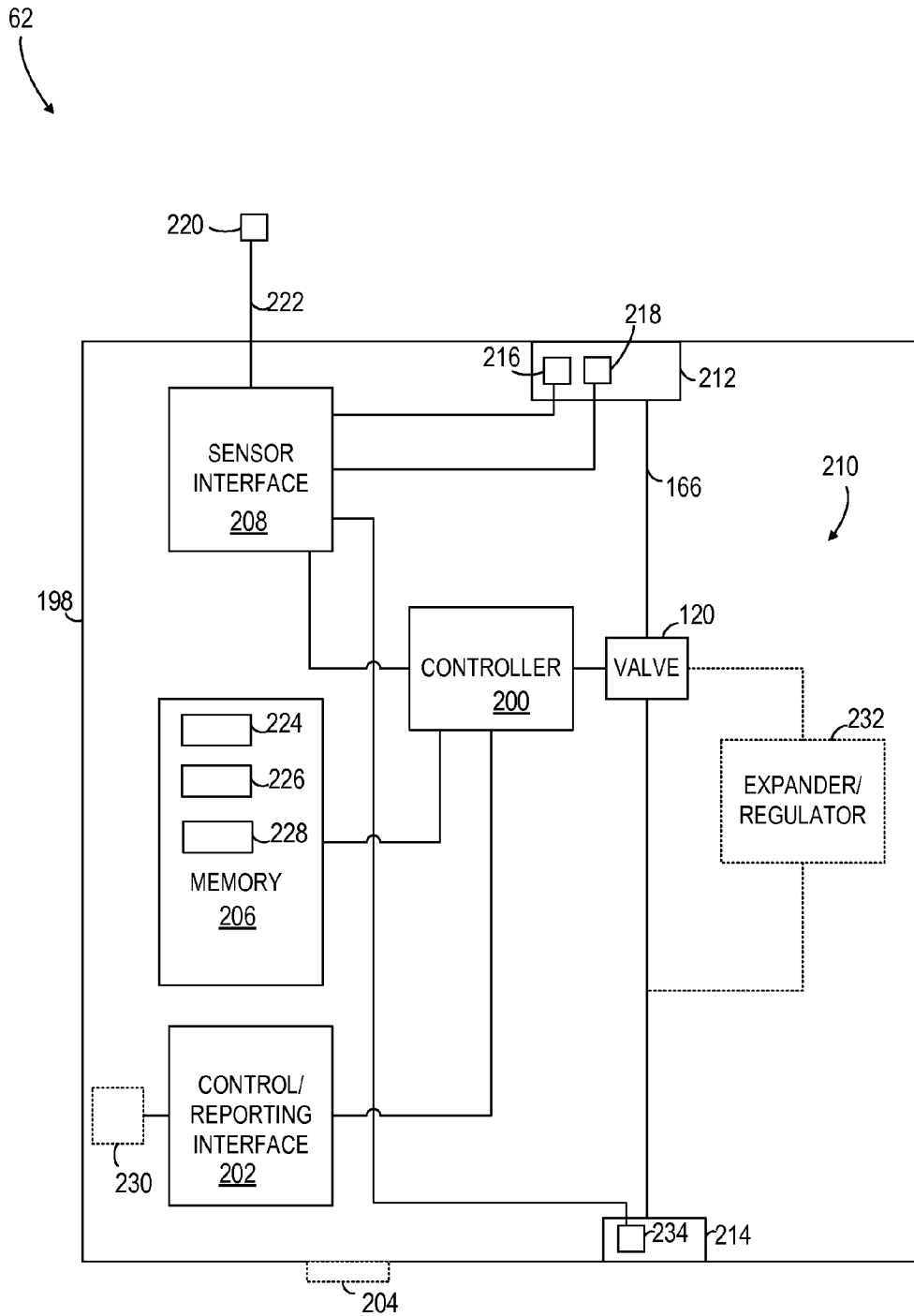

FIG. 6

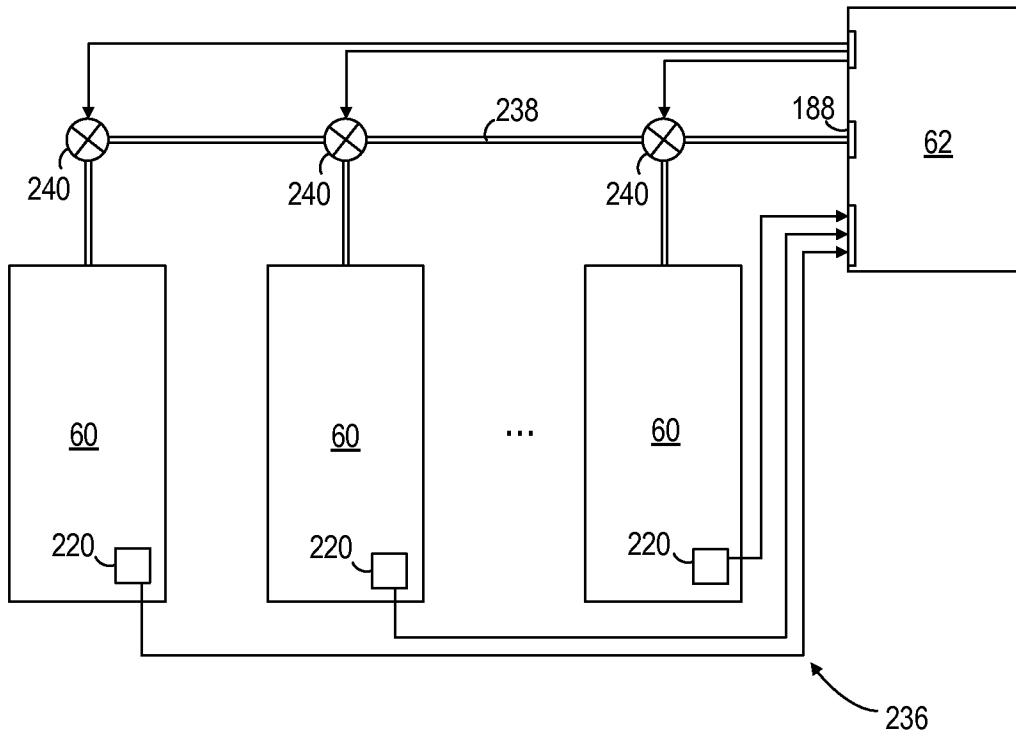

FIG. 7



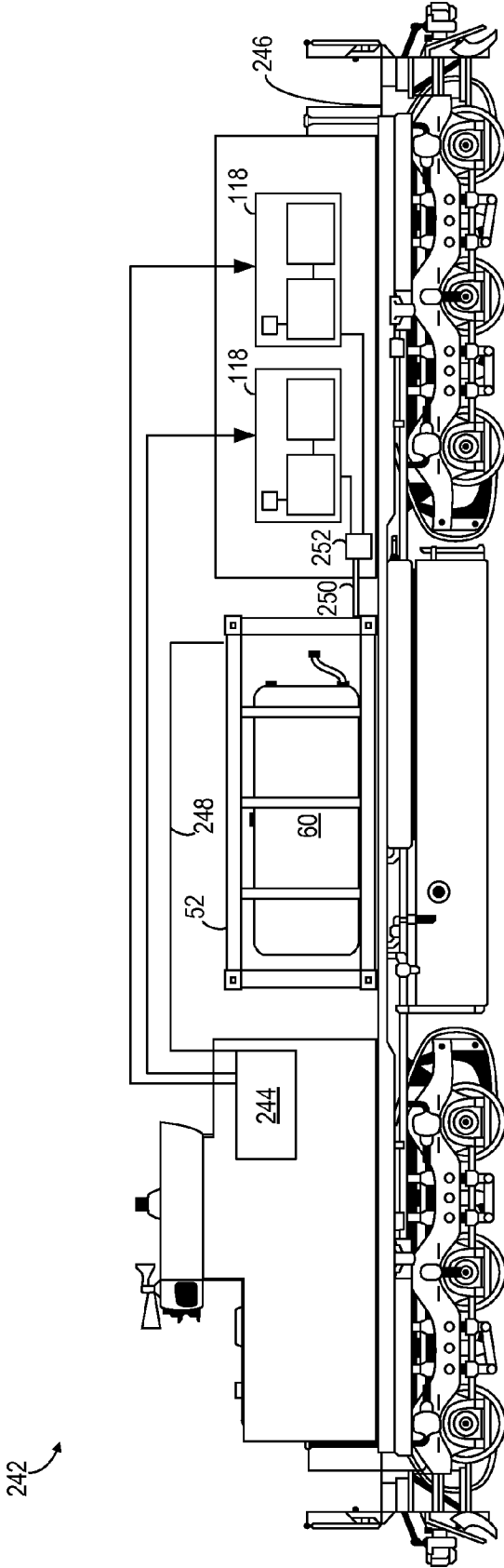

FIG. 8

1

## AUXILIARY POWER UNIT ASSEMBLY AND METHOD OF USE

### CROSS REFERENCE TO RELATED APPLICATION

The present invention is a continuation of and claims priority of U.S. Provisional Patent Application Ser. No. 61/611,530 filed Mar. 15, 2012, the disclosure of which is incorporated herein by reference.

### BACKGROUND OF THE INVENTION

Embodiments of the invention relate generally to auxiliary power assemblies and, more particularly, to a method and apparatus for providing auxiliary power to a locomotive.

Traditional railroad locomotives are powered by diesel-electric power sources, where a diesel engine drives a generator to produce electric power. The output power produced by these engine-generator sets is in turn used to power one or more electric traction motors. The traction motors power the drive wheels of the locomotive.

Locomotives are, by nature, self-contained in that they generate and use the power they require. Typically, locomotive limits are defined by the equipment and fuel that can be carried on the locomotive chassis. Attempts have been made to extend locomotive limits by, for example, attaching a tank car containing fuel (or water) behind a locomotive to give it extended operating range. However, these approaches are of limited utility and are generally not practiced due to harsh operating conditions that limit the ability to distribute locomotive functions across disparate chassis as well as the technical challenges of integrating stock railroad equipment with locomotives.

In recent years, as power needs have grown and railroads have become more concerned about emissions and fuel costs, a variety of approaches have been tried to improve the efficiency of locomotive power.

One such approach is a genset diesel locomotive, which includes a computer-controlled system that manages multiple smaller diesel engines that are turned on and off as power requirements of the railroad locomotive varies.

FIG. 1 illustrates a schematic of an exemplary prior art genset diesel locomotive **10** that includes a locomotive controller **12** that manages multiple engines and additional sensors and inputs. Genset diesel locomotive **10** includes a first engine-generator set **14** and a second engine-generator set **16**, both operating in response to locomotive controller **12**. Each engine-generator set **14**, **16** includes an engine **18**, **20** connected to a respective generator **22**, **24**, which produce electricity for the locomotive traction bus **26** and an auxiliary power bus (not shown). Generators **22**, **24** are configured to convert the mechanical energy provided by engines **18**, **20** into a form acceptable to one or more traction motors **28** (DC or AC type) configured to drive the axles coupled to the driving wheels **30** of the locomotive **10**, and to provide DC or AC power to the respective auxiliary power bus. The amount of power produced by each generator **22**, **24** is determined by the engine RPMs and the generator excitation control inputs that are received by generators **22**, **24** from locomotive controller **12**.

The computer-controlled system for a typical genset diesel locomotive includes an analog electro-mechanical locomotive controller **12** with a throttle control electro-mechanically linked to the controller **12**. The controller **12** controls the amount of power generated by the engine-generator sets **14**, **16** by varying engine speed and generator excitement in order

2

to produce the desired amount of power on the traction bus **26**. In some of these control systems, additional power sensors (not shown), such as load regulators, are used to monitor the fraction bus **26** and/or one or more traction motors **28** and provide input to the controller **12** so it may more accurately manage the engine-generator sets **14**, **16**. Specifically, the control system uses these sensors for feedback to further govern control of the amount of power generated by the engine-generator sets **14**, **16**.

Locomotive **10** also includes an engine start and stop control **32** which interfaces with the locomotive controller **12** and is linked to engine-generator sets **14**, **16** to initiate their operation and to terminate their operation.

Locomotive **10** also includes engine sensors **34**, **36** electrically coupled to engines **18**, **20** and the locomotive controller **12**. Engine sensors **34**, **36** transmit signals **38** to the locomotive controller **12** regarding the status and/or operation of each of the engines **18**, **20** (e.g., various parameters of the engines **18**, **20** such as RPMs, operating power output, temperature, and other engine status or operating parameters). Locomotive controller **12** transmits control signals **40**, including engine RPM settings, generator excitation control inputs, etc., to engine-generator sets **14**, **16** to control operation thereof.

In some implementations, engines **18**, **20** are operated in response to a throttle position input sensor **42** which indicates the position of the throttle as controlled by the operator at an operator interface **44**. In addition, an operator engine start input **46** may be included where the operator can directly or indirectly instruct the locomotive controller **12** (e.g., via a keypad (not shown) located on operator interface **44**) with regard to initiation of operation of the engines **18**, **20** or termination of operation of the engines **18**, **20**.

The second to second operation of a locomotive is managed by locomotive controllers. In general, there are two types of locomotive controllers, "traditional" controllers that recognize and control a single engine-generator combination installed on the locomotive chassis, and "genset" controllers, which control a plurality of engine-generator combinations installed on a locomotive chassis. These locomotive controllers manage the production of electricity, provision of the electricity to the power bus, and the generation of tractive effort by traction motors that use the provided electricity. These locomotive controllers also manage fuel use and efficiency, emissions production, and other aspects of the locomotive operation.

In each of these cases, the locomotive controller manages a static, predefined arrangement of one or more engine/generators that provide power to a bus, which in turn provides power to traction motors that move the locomotive. Some locomotive controllers have been configured to control static arrangements of dissimilar power sources (such as an engine-generator, fuel cell, gas turbine, or batteries). These static arrangements have failed due to the lack of operational flexibility required for day-to-day operation of locomotives and/or operational limitations (such as locomotive range, power production limitations, and requiring support for multiple fuel sources). In particular, "genset" style locomotive controllers have not found use in line haul applications because they produce lower overall power than a single, large engine. The amount of power available to the traction motors is a key operational component that characterizes line haul locomotives. Use of dissimilar power source arrangements have failed due cost and operational issues.

Known locomotive controllers also fail to address unexpected signals and operational challenges that become evident when extending the locomotive control and power systems between disparate railcar chassis and integrating power

from these external sources with power produced by the engine/generator(s) on the locomotive chassis. As a result, many locomotive power tender configurations have been tried and abandoned due to a number of operational, safety, and related technical issues.

Operational and safety concerns of extended locomotive control and power systems are many and varied. First, locomotive controllers and power tenders may be some distance apart, particularly in consists in which multiple power tenders are utilized. Each rail car is approximately 100 feet in length, and signal degradation, electro-magnetic interference, propagation delays, and related issues are factors when operating a power tender and locomotive together.

Second, extending the power bus (sometimes called a fraction bus) between railcars presents similar concerns, not with the signal degradation, but with the cabling and switching apparatus used to safely transport high amperage currents (e.g., 2000 amps) between the power tender and the locomotive fraction bus. Power losses, in particular, voltage losses, arcing, and related issues come into play. Since locomotive power blending is governed by the voltage of the provided power, and is characterized by tight control of the voltage provided to the power bus, losses in voltage or current between a power tender and the locomotive will cause the locomotive controller to improperly manage the combined locomotive/tender. In some cases, these losses will cause the locomotive to not operate. Switching of high amperage power requires Specialty circuitry is also need when switching high amperage power to prevent arcing, contact welding, voltage and amperage spikes and drops, etc.

Third, locomotives and attached power tenders operate in harsh environments. These environments include physical and electro-magnetic challenges. The physical challenges are many and varied; they include widely varied operating temperatures, weather, poor electrical connections between the locomotive and the tender, etc. The control and sensor data is subject to intense electro-magnetic environments (that disrupts the control and sensor data) both external to the consist and within the infrastructure. The shielding required to mitigate these issues described above is itself susceptible to the physical challenges, and degrades over time. Operating a locomotive/power tender in these conditions is challenging.

Fourth, locomotives and their attached power tenders may encounter operational issues, such as connector failure, cable separation, or even chassis separation during regular operation (for example, as would be caused by a coupler failure). Both the locomotive and the attached power tender must safely operate when these conditions occur.

To understand these issues, one must consider both physical and logical constraints of current locomotive consists and locomotive controller architecture.

Railroads have operated many configurations of locomotives and power tenders over the years. Traditionally, locomotive arrangements (herein called a "consist") include multiple locomotives, linked together using multiple-unit ("MU") controls. A locomotive consist is the arrangement of locomotives, slugs, and power tenders which are coupled together to provide motive power to a train. One common arrangement is the coupling of two or more independent locomotives together and operating them as a single unit. This arrangement of locomotives has an independent locomotive controller for each locomotive chassis, and shares only throttle setting (an input to a locomotive controller), brake settings, and fault indications. These throttle settings, brake settings, and fault indications are communicated using combination electrical and pneumatic connection commonly referred to "multiple unit" ("MU").

MU locomotive arrangements are the current operating paradigm for most railroads today. MU locomotive arrangements are characterized by each locomotive having its own independent power generation, distribution (bus), and traction motors. MU controls relay throttle and brake instructions from a first locomotive (master or "A" units) to one or more second locomotives (slaves or "B" units), where these instructions are independently interpreted and tractive effort is provided independently by each locomotive in the consist.

MU locomotives operate independently and do not share power or engine control signals, nor do they permit a first locomotive controller to make requests of a second locomotive controller. Similarly, the locomotive controllers of locomotives operating in MU fashion do not share operational data and do not make operational decisions about the operations of a first locomotive controller based upon the operational characteristics of the second locomotive controller.

Locomotive controllers can be generally characterized as outputting engine control voltages (e.g., RPM and generator excitement voltages), receiving sensor input of operational information (e.g., actual RPM, some fault information, and, in some cases, power bus sensor readings), and then acting to adjust the operation of the engine by varying its control voltages. Locomotive controllers manage the locomotives engines and provide power blending by controlling the amount of power and voltage provided by each engine to the common power bus, which permits the provided power to be combined on the power bus.

Known locomotive controllers are constructed with a basic assumption that the power sources that they control are provided in a fixed arrangement. If a locomotive controller is unaware of multiple possible power sources (e.g., a traditional controller described above), then the use of an external power tender can only be provided on an "all or nothing" basis, where the power tender directly substitutes for the engine-generator on the locomotive chassis. Given the complex nature of locomotive control and the interrelatedness of locomotive loads such as traction motors and blowers, a locomotive's controller, its engine-generator, and an external power tender cannot "share" the generation requirement, with a portion of the power coming from the engine-generator, and remainder of the power coming from the external power tender without the locomotive controller being aware of the power tender and the amount of power it produces. The locomotive controller will recognize the additional power available on the bus and either fault, mis-control one or more power sources or loads, or even turn off the locomotive's engine-generator. Since other locomotive systems are often tied to the locomotive engine-generator or are utilized proportionally to the amount of power being used by locomotives loads (e.g., blowers, aux power), this results in a non-functioning locomotive.

Specialty locomotive controllers that are aware of multiple power sources also have challenges operating with external power tenders. First, the locomotive controller must be able to handle "power blending," simultaneously taking part of the required power from a first power source and taking a second part of the required power from a second power source. Specialty controllers that select between one power source or another have the same operational challenges as a traditional locomotive controller (described above). Also, specialty controllers have the operational constraints of each specialty power source hard-coded into their logic and electronics, making changes to the power source configuration hard to impossible.

"Genset" style locomotive controllers are characterized in that they are designed to control multiple engine-generators

5

and to “blend” the power produced by these generators. “Genset” style locomotive controllers typically operate in the DC realm, where they set the power sources to produce differing power amounts at differing voltages, as the blending of power on a common bus is based upon voltage differentials between the power bus and the various power sources (e.g., onboard engine-generators, power tenders). As voltage on the bus drops under load, additional power flows from power sources providing power at voltages about the power bus voltage. Thus, tight voltage control must be used to operate correctly.

Each diesel engine-generator combination is controlled with one set of operational parameters and is controlled by varying run RPM and alternator excitement. Even when engines are placed on disparate railcar chassis, a genset locomotive controller expects that the power tender provides a static, well-known power source that behaves as if it were present on the locomotive chassis. Genset locomotive controllers do not account for the operational issues described above, which lead to no-power, under-power (power not flowing from the power tender to the locomotive power bus), or even whether the power tender is currently attached as part of the consist.

Additionally, genset controllers have built-in assumptions regarding the power curve and engine settings (e.g., RPM, generator excitement) that are used to produce specific power/voltages. These operating assumptions are violated by physical limitations induced by separating the power tender from the locomotive chassis (as described above), and by logical considerations that power tenders may have differing operating parameters and settings (e.g., differing engine type, characteristics, fuels). In current configurations, power tenders and locomotive controllers must be operated as a single, non-varying consist because of inherent limitations in the locomotive control and the lack of locomotive controller knowledge of differing power tenders and each power tenders instructions and operational characteristics.

Newer locomotive power control systems have evolved from electro-mechanical to digital controls offering a variety of new options for power control that perform the same functions as the older electro-mechanical control systems, as well as add new power management and train control functions in order to improve performance and fuel efficiency. However, retrofitting these digital controllers to pre-existing (legacy) locomotives is problematic.

The cost and technical integration challenges of replacing an existing locomotive control system of these older legacy locomotives with a new generation control system are prohibitive. Generally, this requires the wholesale replacement of the locomotive control system and many of the locomotive controls, as well as substantial modifications to the locomotive engine, generator, and other electrical components on the locomotive. Furthermore, these types of changes typically cause a reclassification of the locomotive and require recertification of the locomotive power plant for safety and emissions. The recertification process requires that the engine emissions be updated to current EPA requirements, which adds additional cost. Combined, these costs are prohibitive.

In response to rising fuel costs and tightening emissions controls, attempts have been made to provide alternative power sources for genset diesel locomotives, including replacing the diesel fuel and engine with hydrogen and natural gas powered engines, fuel cells, batteries, and other mechanisms for generating and storing power. While in theory these alternative fuels are capable of producing traction power at a fraction of the cost of a diesel locomotive

6

engine/generator, the use of these alternative power sources pose several challenges for the locomotive industry.

For example, outfitting railroad locomotives with alternative fuel technology incurs expensive infrastructure costs and fueling times. Gaseous fuels, such as hydrogen and natural gas, provide limited range, have limited stored energy, have long refueling times, and require extensive alternative fueling infrastructures. While attempts have been made to add alternative power sources and fuel sources to the locomotive consist, the power and fuel sources are provided in heavy rail containers that require large, container-handling cranes in a rail yard in order to lift containers that house engines and their alternative fuel sources, thereby limiting refueling of alternative fuel locomotives to rail yard locations that support the alternative fuel infrastructure. Further, expensive, rail yard based infrastructure, such as extensive cascades of pressurized tanks are needed to refuel a single set of locomotive tanks. These expensive rail yard infrastructures make the use of these existing technologies untenable. Still further, many alternative locomotive power approaches add substantial amounts of time to refueling and other maintenance operations. For example, the time required to refuel a set of tanks of natural gas is measured in hours, where the time required for fueling a diesel locomotive is closer to fifteen minutes. Fueling times further restrict alternative fuel uses to yard applications such as switchers where the alternative fuel equipment has substantial time available for recharging.

Existing systems also do not recognize the fundamental cost improvement for railroad locomotives that is available is based upon the cost of fuel relative to the amount of energy that is produced by using that fuel, and that other optimizations often are minor in comparison. These systems also fail to recognize that different fuels have different energy content, and that these fuels have different costs depending upon where they are obtained. For example, diesel fuel typically costs more in California than it does on the Gulf Coast, and depending upon market conditions, it may be more efficient to use natural gas, syngas, process gas, diesel, or some other fuel to produce the power required for railroad locomotive use. For these and other reasons, alternative fuel-based power for railroad locomotives has not been accepted by the industry.

Further, retrofitting pre-existing (legacy) locomotive engine controllers for use with alternative fuels is generally cost prohibitive and bring concerns about reliability in these retrofit applications. Current railroad locomotive inventories include many thousands of older locomotives, such as the EMD SD-40 family. The control systems integrated into these pre-existing legacy locomotives typically employ a single engine/generator combination that is controlled with electro-mechanical or simple electronic control systems. The lack of flexibility of these older control systems prohibits the use of newer, more desirable, power sources capable of operating with alternative fuel sources.

In light of the above, it would be advantageous to maintain the ability to operate an existing locomotive engine using the fuel for which it was originally designed while adding the ability provide extra power to that locomotive from an auxiliary power source. Such an approach would allow full redundancy of power generation from more than one fuel and engine/generator, and may in certain situations, allow a controller to provide power to the wheels of more than 100% of the locomotive engine/generator set originally paired with the drive motors.

In light of the above, it would be desirable to design an apparatus and method for providing an auxiliary power source for a locomotive that can be integrated with existing electro-mechanical locomotive controls to provide the ben-

efits of being able to incorporate power from alternative fuel sources with a minimum of rework or recertification of the locomotive power plant or other locomotive systems, such as fans, air conditioning, or additional sensors.

It would further be desirable to design an apparatus and method for refueling a locomotive that permits the use of alternative fuels in easy to use interchangeable delivery systems, where alternatives, such as currently available gaseous fuels, can be provided to railroad locomotives without incurring expensive infrastructure costs and fueling times.

It would also be desirable to design a railroad locomotive that optimizes power usage based upon the costs of available fuel and power requirements, permitting fuel- and power-cost arbitrage within the locomotive and substantially reducing the costs of operating the locomotive.

#### BRIEF DESCRIPTION OF THE INVENTION

Embodiments of the invention overcome the aforementioned drawbacks by providing for the use of alternative fuel-based power for railroad locomotives, enable the use of situationally available fuels to power railroad locomotives, and permit railroad locomotives to make cost-advantaged use of alternative power when it is cost effective to do so.

In accordance with one aspect of the invention, a locomotive assembly includes a first locomotive having a first power bus, the primary power source electrically coupled to the first power bus, and a first locomotive controller programmed to control the primary power source and transmit a first command signal to a first power unit electrically coupled to the first power bus. The first power unit includes a first auxiliary engine-generator set, a first power interface electrically coupling the first auxiliary engine-generate set to the first power bus, and a first auxiliary controller electrically coupled to the first locomotive controller. The first auxiliary controller is programmed to receive the first command signal from the locomotive controller indicating a first desired amount of power, control the first auxiliary engine-generator set to produce at least the first desired amount of power, and control the first power interface to deliver the first desired amount of power to the first power bus.

In accordance with another aspect of the invention, a method of providing auxiliary power to a locomotive is set forth. The method includes coupling at least one auxiliary power unit to a power bus of the locomotive, where the at least one auxiliary power unit includes an auxiliary engine-generator set and an auxiliary controller electrically coupled to the auxiliary engine-generator set. The method also includes coupling the auxiliary controller to at least one primary locomotive controller on the locomotive, transmitting a query command from the at least one primary locomotive controller to the auxiliary controller, and determining identifying information of the at least one auxiliary power unit from the query command. The identifying information includes at least one of a unique identifier, a power output, and a performance characteristic of the at least one auxiliary power unit. The method further includes allocating power generation between the auxiliary engine-generator set and a locomotive engine-generator set of the locomotive based at least in part upon the identifying information, and transmitting a power command signal from the at least one primary locomotive controller based on the allocation.

In accordance with yet another aspect of the invention, a method of providing auxiliary power to a locomotive is set forth. The method includes coupling at least one auxiliary power unit to a power bus of the locomotive, where the at least one auxiliary power unit includes an auxiliary engine-genera-

tor set and an auxiliary controller electrically coupled to the auxiliary engine-generator set. The method also includes coupling the auxiliary controller to a primary locomotive controller, receiving a command comprising at least one of a command transmitted by the at least one primary locomotive controller and a fault indication, and controlling the at least one auxiliary power unit based on the received command.

These and other advantages and features will be more readily understood from the following detailed description of preferred embodiments of the invention that is provided in connection with the accompanying drawings.

#### BRIEF DESCRIPTION OF THE DRAWINGS

The drawings illustrate preferred embodiments presently contemplated for carrying out the invention.

In the drawings:

FIG. 1 is a schematic diagram of an exemplary prior art diesel genset locomotive.

FIG. 2 is a schematic diagram of an auxiliary power unit assembly, in accordance with an embodiment of the invention.

FIG. 3 is a schematic diagram of an auxiliary power unit, in accordance with an embodiment of the invention.

FIG. 4 is a schematic diagram of a locomotive assembly including a genset locomotive and the auxiliary power unit assembly of FIG. 2, in accordance with an embodiment of the invention.

FIG. 5 is a schematic diagram of a gaseous fuel assembly, in accordance with an embodiment of the invention.

FIG. 6 is a schematic diagram of a fuel assembly manager for the gaseous fuel assembly of FIG. 5, in accordance with an embodiment of the invention.

FIG. 7 is a schematic diagram of a pressure tank assembly, in accordance with an embodiment of the invention.

FIG. 8 is a schematic diagram of a gaseous genset locomotive incorporating the gaseous fuel assembly of FIG. 5, in accordance with an embodiment of the invention.

#### DETAILED DESCRIPTION

Auxiliary power arrangements set forth herein permit the provision of additional power to a locomotive over the amount of power that can be produced by the engine/generator combination(s) that are part of the diesel locomotive. In some operational situations, such as when the locomotive consist is running at higher speeds, the pulling capacity of the locomotive is limited by the amount of power that can be provided by the locomotives to their traction motors. The use of auxiliary power permits the locomotive to move the train to greater speeds.

Embodiments of the described systems and methods also support the concept of power arbitrage between differently fueled locomotive power sources, where the arbitrage is made based upon cost of fuel or the cost of delivered power vs. the power needs of locomotive traction and auxiliary loads.

Still further, embodiments of the described systems and methods enable a metering-based power delivery approach, where the locomotive power use from alternative fuel power sources is metered and may be separately invoiced or billed to the railroad or locomotive operator. While the systems and methods of use set forth herein are described as being used in connection with the locomotive industry, one skilled in the art will recognize that the benefits of the fuel assembly, rail car assembly, and method for providing fuel are equally applicable to any number of alternative industrial applications in

which a fuel tank is coupled to an engine, such as, for example, in the trucking industry or the maritime industry.

One key aspect when using alternative fuel types in a power tender is the differential in fuel cost, or ultimately, the cost of a unit of power provided to a power bus. The locomotive controllers set forth herein are able to arbitrage fuel and power costs between the locomotive's power sources and auxiliary power units provided in a power tender to more efficiently operate. Further, the locomotive controllers and auxiliary power units set forth herein are able to communicate additional information (such as its ID, control input description, control settings/emissions, control setting/generated power graphs, fuel type, power cost) about the control and operation of the auxiliary power unit to the locomotive controller. Absent at least some of this information, the locomotive controller would be unable to effectively control the auxiliary power units.

A locomotive consist is defined for purposes herein as an arrangement of locomotives and auxiliary power units, coupled together, which share control and power connections between at least one locomotive and at least one auxiliary power unit. For purposes of illustration, several exemplary configurations of consists may be defined as follows:

A-B Consist: One locomotive coupled to one auxiliary power unit. The auxiliary power unit provides at least some, but not all, of the electrical power required by the locomotive.

A-B-A Consist: Multiple locomotives are coupled to one auxiliary power unit. The auxiliary power unit provides at least some, but not all, of the electrical power required by each of the locomotives.

A-B-B Consist: One locomotive is coupled to multiple auxiliary power units. The auxiliary power units together provide at least some of the electrical power required by the locomotive.

Referring now to FIG. 2, an intermodal container-mounted auxiliary power unit assembly 48, is illustrated in accordance with an embodiment of the invention. Auxiliary power unit assembly 48 includes an auxiliary power unit ("APU") 50 that is designed to interface with one or more locomotives, such as genset diesel locomotive 10 of FIG. 1 and one or more interchangeable gaseous fuel assemblies 52, as described in more detail with respect to FIGS. 6-7. As described in detail below, APU 50 provides additional power to the connected locomotive(s) in the consist under direction of at least one primary locomotive controller. As used herein, the term "auxiliary power unit" or "APU" is used to refer to an autonomously controlled device capable of generating and supplying auxiliary power to a locomotive. The term "autonomous," as used herein, refers to an APU that able to act independently and control the internal operations of the APU independent of external requests, and wherein the internal workings of the APU are opaque or unknown to external control systems.

According to various embodiments, APU 50 is capable of employing one or more alternative fuels. As shown, APU 50 is provided within a container 54 that is fastened to a tender car or rail car 56 in a manner that secures container 54 to the rail car 56. In one embodiment, container 54 is a modified intermodal container and rail car 56 is adapted for carriage of intermodal containers. Providing APU 50 within a removable, intermodal container 54 permits APU 50 to be swapped in and out of service quickly for maintenance and overall at any rail yard that has container lift capability. A ground path is provided between the container 54 and ground via rail car 56, its wheels 58, and the track (not shown). This provides for the dissipation of any static charges that may build up. The system for fastening container 54 to the rail car 56 may have

shock isolation features to reduce the severity of shock events that occur in normal railroad operation from APU 50.

As shown, auxiliary power unit assembly 48 includes one or more fuel assemblies 52 stacked atop the container 54 housing APU 50. Fuel assemblies 52, which include pressure tanks 60 housing fuel, are interconnected with APU 50 to deliver fuel to APU 50 under the control of APU 50, as described in more detail below. In the embodiment shown in FIG. 2, fuel assembly managers 62 of fuel assemblies 52 are incorporated within respective frames 152 of fuel assemblies 52 as described with respect to FIG. 6. In an alternative embodiment, fuel assembly manager 62 can be incorporated within the container 54 of APU 50.

A schematic block diagram of APU 50 is illustrated in FIG. 3. APU 50 includes a number of fuel assembly interfaces 64 for fluidly coupling APU 50 to fuel assemblies 52. While two fuel assembly interfaces 64 are illustrated in FIG. 3, one skilled in the art will recognize that APU 50 may be constructed having only one fuel assembly interface or more than two fuel assembly interfaces to connect any number of fuel assemblies thereto. Each fuel assembly interface 64 includes a respective fuel inlet 66 fluidly coupled to an electronically controlled valve 68, such as, for example a solenoid or other common, remotely actuated high pressure valves. These valves may optionally be integrated as part of the fuel inlet 66. Each fuel assembly interface 64 may include a dedicated control interface to permit an APU controller 70 to communicate with each connected fuel assembly 52. Alternatively, fuel assembly interface 64 may be connected to a common control interface 72 of APU 50. According to one embodiment, fuel inlet 66 is an industry standard fuel connector such as, for example, the GMV-09 receptacle provided by Staubli. Fuel assembly interface 64 may also include an optional power interface to the fuel assembly (not shown for clarity). Additional input fuel sensors (not shown) (e.g., flow, pressure, temperature) may be added to each fuel interface 64 as desired. Electrical connectors (not shown) may be provided to the control and power interfaces so a fuel assembly may be quickly removed and replaced.

Each fuel inlet 66 is fluidly connected to its respective controlled valve 68, which is in turn connected to a fuel manifold 74. Fuel manifold 74 may optionally further comprise a mixing chamber 76 (shown in phantom) in which fuels from one fuel assembly 52 may be mixed with a fuel from another fuel assembly 52. Suitable flow regulation and safety valves may be provided (not shown) to prevent fuels from mixing upstream of a mixing chamber 76. In addition, fuel conditioning equipment such as expansion and fuel routing valves described with respect to fuel assembly 52 in FIG. 6 may be included in manifold 74. APU controller 70 is also electronically connected with the solenoid controlled valves and the manifold controls, which enables it to control the delivery of gaseous fuels to APU engine 78. The manifold 74 routes the resulting gaseous fuel through a pressure regulator 80, which is fluidly connected to APU engine 78. Pressure regulator 80 may optionally be controlled by APU controller 70, depending upon the fuel input demand of the APU engine 78.

APU controller 70 may also be electrically connected to fuel assembly managers 62 of each connected gaseous fuel assembly 52, either via the common control interface 72 or via a dedicated control interface associated with the fuel assembly interface 64. APU controller 70 interacts with fuel assembly managers 62 to receive fuel information and to provide instructions for configuring the gaseous fuel state required.

Auxiliary power unit **50** includes an auxiliary engine-generator set **82** having an engine **78** and a generator **84**. According to various embodiments, engine **78** is an internal combustion engine configured to burn a gaseous fuel, such as, for example, a modified diesel, a spark-combustion engine, a radial engine, a gas turbine, and the like. Engine **78** is electrically connected to APU controller **70** to permit APU controller **70** to set engine operating parameters in order to optimize engine performance on the current fuel in use and requested power setting. These engine parameters may include throttle settings (setting for engine RPM), ignition timing settings (for changing combustion timing for different gaseous fuels), combustor settings (for gas turbines), and the like. Engine sensors (not shown for clarity) may be integrated with APU **50** in order to detect the performance of the engine and provide inputs to APU controller **70**. These sensors may include an RPM sensor that determines the actual engine RPM, exhaust sensors that determine the composition and/or temperature of exhaust gasses, engine temperature, and engine fault sensors. Other engine control sensors may be added to APU **50** without deviating from the design.

Engine **78** is mechanically connected to generator **84**, which converts the mechanical output of engine **78** to electrical energy. Generator **84** is electrically connected to APU controller **70** in order to permit APU controller **70** to control aspects of the electrical generation. APU controller **70** may control generator inputs such as polarity, phase, amount of excitation, desired voltage, shunting, and the like. Optional sensors (not shown) may be connected to the output of generator **84** to measure the output of generator **84** and provide feedback to APU controller **70**. According to various embodiments, generator **84** may include special circuitry to cause generator **84** to more quickly react to control inputs that reduce the amount of power being produced. This circuitry reduces the “electrical inertia” of generator **84**, effectively permitting the generator output to more quickly match the amount of electrical power that it is instructed to produce. One such method of reducing the electrical inertia of generator **84** is to provide a switched resistor that is used to quickly drop the excitation current in the generator. Another such method is to provide a means to dampen the quickly dampen the excitation field of generator **84** by activating a solenoid controlled shunt across the excitation coils of generator **84**. Either method may be controlled by APU controller **70**, or may be integrated with generator **84** in a manner so that they automatically are used when the amount of excitation requested is substantially reduced.

As shown in FIG. 3, generator **84** is electrically connected to at least one electrical manager **86**, which manages the electricity generated by APU **50** and provides that electricity to a specific locomotive. When APU **50** is connected to more than one locomotive at a time, multiple electrical managers (one per connected locomotive) may be used in order to electrically isolate each locomotive. Electrical isolation supports autonomous fault management by APU **50** and enables providing differing amounts of power to each locomotive (e.g., a first locomotive requests and receives 1 MW, the second locomotive requests and receives 200 kW of power).

According to various embodiments, electrical manager **86** further comprises one or more of a controllable switch **88**, a regulator **90**, a meter **92**, and a power interface **94**. Power is routed from the generator **84** thru controllable switch **88** and regulator **90**, then optionally thru meter **92**, and finally to power interface **94**. Controllable switch **88** and regulator **90** may be implemented as discrete devices, or may be optionally integrated into a single device. The order in which controllable switch **88** and regulator **90** are operated inline is imple-

mentation dependent, and either component being first in order may be performed without deviating from the invention. Controllable switch **88** enables and disables power flow from auxiliary power unit **50** to a locomotive. Controllable switch **88** may be implemented using either a high amperage switch or relay, or as one or more high power silicon switching module. Regulator **90** limits the amount of power flow between APU **50** and the locomotive to an amount specified by APU controller **70**. Meter **92** measures the amount of power actually delivered to the locomotive.

Power interface **94** is configured so that it may be electrically coupled to either or both of traction and auxiliary power buses on a locomotive, as described in more detail with respect to FIG. 4. In one embodiment, the coupling between power interface **94** and the locomotive traction and/or auxiliary power buses is made using cables of a size and construction to handle the anticipated power transmission. The cables are equipped with connectors that permit quick connection and disconnection of the cables from the power interface and the locomotive power bus(es).

Electrical manager **86** further comprises one or more fault sensors **96** which detect problems with the transmission of electrical power to the locomotive. Examples of faults may include ground short, high voltage, low voltage, high current, low current, over temperature, and connector disconnect. Additional fault sensors may be integrated into APU **50** based on design specifications. A single fault sensor may be provided that provides all of the fault detection of fault sensor **96**, or the fault sensor may be built of a number of discrete sensors.

Each of these components **88**, **90**, **92**, **94**, **96** of electrical manager **86** is electrically connected to APU controller **70**, so that APU controller **70** may receive input and configure the operation of each aspect of electrical manager **86** in order to provide the requested amount of power to the locomotive that is electrically connected to each electrical manager **86**. Connection may be directly to APU controller **70**, or via common control interface **72**.

APU controller **70** responds to requests presented on a common control interface **72** provided within APU controller **70**. Similarly, APU controller **70** responds to directly connected components of APU **50**, such as fault sensors **96**, as if they were requests. As used herein, both sources of input are considered requests. In response to these requests, APU controller **70** performs various actions including controlling operation of various components provided within APU controller **70** and reading and/or writing information to an APU controller memory **98**.

As shown in FIG. 3, APU controller **70** is electrically connected to common control interface **72**, which may be electrically connected to a locomotive control system via a control connection cable **100** coupled to common control interface **72**. In some embodiments, multiple common control interfaces **72** may be provided to facilitate connection of APU controller **70** to multiple locomotive controllers and to provide electrical isolation between the locomotives and APU **50**. Each control connection cable **100** may utilize connectors to facilitate the rapid connection/disconnection of APU **50** with a locomotive.

Preferably, control connection cable **100** is configured to interface with a CANbus connection or an established locomotive control system interface according to various embodiments. The nature and type of the interface may vary, as may the number of control interfaces interfaced with, without departing from the design.

In an alternative embodiment, common control interface **72** is an RF interface that permits a locomotive controller to

control APU 50 without the use of a control connection cable 100. The RF interface permits APU controller 70 to interact with RF-enabled locomotive controllers and with RF-enabled trackside equipment. The RF-interface permits requests and notifications, and in particular, APU controller memory 98 to be interrogated and optionally written to using RF-based technologies such as RFID. This enables trackside equipment to interrogate APU controller memory 98, and to write updated information into memory 98 (such as new meter limits) absent a physical connection to APU controller 70.

In some embodiments, the control connection cable 100 is a multi-wire cable that carries engine control signals (e.g., RPM, generator excitement voltages, return sensor readings) between APU 50 and the locomotive controller. Multi-wire cable carrying signals over long distances in high electromagnetic interference environments is particularly susceptible to signal degradation due to cable length, shorting, or improperly seated connectors, and induced electrical noise. As described above, APU controller 70 may comprise circuitry to detect and compensate for these types of errors induced by control connection cable 100. Given the low current and voltages present for engine control signals and direct sensor readings, these issues can often be severe enough to cause the APU 50 to cease functioning and must be accounted for when passing engine control signals between locomotive car bodies. Alternatively, the compensation mechanisms may be embodied in control connection cable 100.

APU controller 70 and common control interface 72 may provide additional control adaption circuitry (not shown) that adapts control signals received by APU 50 to account for interference and operating conditions. This adaption circuitry is collectively called control adaptors herein.

APU controller 70, common control interface 72, or control adaptors may adapt its configuration to provide line conditioning based upon known issues with the control cable between APU 50 and the locomotive controller. In one embodiment, APU controller 70 determines a length of travel of the between the locomotive controller and APU controller 70 based on a length of cable stored in memory module 98 (FIG. 7). Alternatively, APU controller 70 may be configured to determine a length of travel of the power command by transmitting a signal through control connection cables 100 similar to the technique used by a time domain reflectometer. In one embodiment, APU controller 70 includes an optional signal booster 102 (shown in phantom in FIG. 3), that boosts the signal received by APU 50 to account for the signal degradation.

In other embodiments, APU controller 70, common control interface 72, or control cable adaptors translate the engine control signals and return sensor readings between locomotive controller values and the communications techniques used by the common control interface. This type of control adaptor permits an APU 50 to be directly controlled by a locomotive controller that is unaware that APU 50 is not an engine-generator for which it was previously configured, whilst permitting the use of common control interface 72 for other communications with locomotives and fuel assemblies.

According to various embodiments, APU controller 70 is a PLC or micro-controller, along with associated memories 98 and volatile registers (not shown), that provides control electronics for the electronic monitoring, control and reporting of APU operation. APU controller 70 may receive operating power any number of sources, including common control interface 72, from its internally generated power, or other power source (not shown) such as, for example, an internal battery or an external power source. This combination of connections permits APU controller 70 to identify, select, and

manage the state of the fuel being received, and configure engine 78 to (e.g., optimally) burn the currently provided fuel(s).

According to various embodiments, APU controller memory module 98 may comprise non-volatile memories, either read-only or read-write, such as ROM or EEPROM, that are used to store information about the identity, capabilities, contents, and/or historical operations of APU 50, as described below.

In one embodiment, APU controller memory module 98 includes a first APU memory 104 that includes identifying information that may be used to uniquely identify APU 50, such identifying information may include a power curve specific to APU 50, and may further include information describing generating and/or power capacity of APU 50, acceptable fuel types for use with APU 50, shutdown delay interval, and the like.

APU controller memory module 98 may also include a second APU memory 106 that stores information about the cost of power provided by APU 50, and any limits on the use of power from APU 50. These limits may include an amount of contracted power (limit and/or remaining).

APU controller memory module 98 may further include a third APU memory 108 that stores information related to the operation of APU 50, including historical sensor readings (e.g., fuel type, temperature and pressure over time), power produced and delivered, use history, and similar history of operating information, as well as inspection history.

APU controller 70 may operate using meter 92 and its memories 98, 104, 106, 108 to determine if there are deliverable power thresholds, and enable/disable power delivery using controllable switch 88 if the limits have been reached. In some embodiments, such as where the railroad owns and operates APU 50, for example, the use of meter 92 and the tracking of limits in the amount of power delivered by APU 50 may be curtailed.

Referring to FIGS. 2 and 3 together, in operation, APU 50 transmits an inquiry to fuel assembly manager 62 of fuel assembly 52 to determine identifying information of fuel assembly 52. As examples, APU 50 may inquire regarding a type of fuel within pressure tank 60, determine requested delivery characteristics of fuel, including delivery pressure and temperature, based upon the type of fuel and/or fuel energy content), and transmit a fuel delivery request to fuel assembly manager 62 based on identified type of fuel. In response to the transmitted request, fuel assembly manager 62 regulates delivery temperature and/or pressure of the fuel.

APU controller 70 may receive requests from one or more locomotive control systems and provide the respective responses to these locomotive control systems, according to various embodiments. APU controller 70 may also provide periodic or asynchronous notifications to one or more locomotive control systems as described below. These instructions are received over at least one of control interfaces 72. APU controller 70 manages these requests in order to respond separately to requests from different interfaces.

Example of requests and responses include:

Report identifying information about APU 50, its engines 78, and/or attached fuel assemblies 52. APU controller 70 responds to the request by providing identifying information about one or more aspects of APU 50 (e.g., its identification type, a serial number), its engines 78 (e.g., engine type, rated horsepower, serial number), and the attached fuel assemblies 52 (e.g., fuel assembly ID, date of last pressure test). One skilled in the art will recognize that the number and types of identifying information to be provided may extend beyond



the examples set forth above depending on upon specific implementation aspects of engines **78** and fuel assemblies **52**.

Report presence of APU **50**. APU controller **70** responds to a request regarding the presence of APU **50** by providing APU **50** the readiness to provide power.

Report on the status of APU **50**. APU controller **70** reads one or more memories and/or registers of APU controller **70** and/or attached fuel assemblies **52**, or meters and/or sensors of APU **50** and/or fuel assemblies **52**, and reports the requested values of the memories, registers, meters, and/or sensors to the requesting locomotive controller.

Read and/or set particular memories of APU controller **70** and/or attached fuel assemblies **52**. APU controller **70** operates on the specified memories and/or registers, causing their values to be read, set (or reset) as specified in the request. Setting a memory may involve clearing, setting the memory to a particular value, or incrementing or decrementing the value stored in the memory.

Report operational parameters request. APU controller **70** reads the operational parameters requested from APU controller **70** registers and/or memories and returns them in the response to the request.

Report control parameters request. APU controller **70** reads the control parameters requested from APU controller **70** registers and/or memories and returns them in the response to the request.

Start request. APU controller **70** operates based on the configuration of APU **50**, and takes the following steps to implement this request: A) Selects a fuel source and turns on the related valve **68**; B) Configures generator **84** to produce no power; C) Configures power interfaces **94** to transmit no power to the locomotives; and D) Starts APU engine **78** and sets it to idle.

Emergency Stop request. This request is made by the locomotive controller when there is an emergency condition that requires the immediate shutdown of APU **50**. APU controller **70** operates on the configuration of APU **50**, and takes the following steps to implement this request: A) If equipped with the optional resistive load, shunt the resistive load across the outputs of generator **84**, or if APU **50** is configured with a quick-unload generator, configure generator **84** to immediately adjust the output power; B) Send a notification to all connected locomotive controllers that APU **50** will discontinue providing power; C) Disable power interfaces **94** by logically commanding each switch **192** to disconnect APU **50** from a connected locomotive; D) Turn off the controllable valve **68** to disconnect fuel assemblies **52**; E) Configure APU engine/generator **78, 84** to produce no power by adjusting the engine and generator configurations; F) Turn off APU engine **78** using the control interface **72** to engine **78**; and G) Send notification to all connected locomotive controllers that APU **50** is offline.

Stop request. APU controller **70** operates based on the configuration of APU **50**, and takes the following steps to implement this request: A) Send a notification to all connected locomotive controllers that APU **50** will discontinue providing power; B) Set a timer until power down using the shutdown delay interval configured in either the request or APU controller memory **98**; C) Monitor the control interface **72** for power adjustment requests to remove APU **50** from the power requirements of the connected locomotives, servicing those requests as they arrive; D) Upon expiration of the timer, or when no power is requested from APU **50**, configure APU engine/generator **78, 84** to produce no power by adjusting the engine and generator configurations; E) Disable the power interfaces **94** by logically commanding each switch **192** to disconnect APU **50** from a connected locomotive; F) Turn off

APU engine **78** using the control interface **72** to engine **78**; G) Turn off controllable valve **120** to disconnect fuel assemblies **52**; and H) Send notification to all connected locomotive controllers that APU **50** is offline.

Power request. Power request to provide a specific amount power to a locomotive traction bus, as described in more detail with respect to FIG. **4**. The request may further comprise an urgency indicator, which indicates to APU controller **70** the urgency of the request. Urgent requests cause APU controller **70** to reorder the operating steps to remove power flowing from APU **50** first, and then adjust the internal operations of APU **50** for efficient operations. APU controller **70** configures controllable switch **88** and electric regulator **90** to deliver the requested amount of power to the power output. In some implementations, controllable switch **88** and electric regulator **90** may be the same device. Power delivered to the power output is may be metered using meter **92**, which is read by APU controller **70**. APU controller **70** may report these readings to common control interface **72**, and/or store them in APU controller memory **98** for later use.

APU controller **70** operates on the APU configuration, and takes the following steps to implement this request: A) If the request is urgent and the power request is for a reduction in power provided (including a reduction to 0), configure power interface **94** attached to the requesting locomotive to provide the amount of requested power, or if the amount of power requested reduces the overall amount of power delivered by more than a threshold stored in an APU controller memory **98**, treat the reduction as an unloading request (see below); B) Total the requested power from all current locomotive power requests; C) Determine the amount of power that APU **50** can generate (in some cases, this value is stored in APU controller memory **98**, in other cases, the amount of power APU **50** can generate is a function of fuel currently selected, altitude, temperature, and other operating parameters and is calculated by APU controller **70**); D) Determine if all of the request power can be provided, and if not, reject the request by sending a response back to the requesting locomotive controller; E) Configure engine **78** and generator **84** to produce the desired amount of power; F) Configure power interfaces **94** to provide the amount of requested power to each attached locomotive; and G) Send response to the locomotive controllers indicating the new power level being provided.

Adjust power/unloading: The locomotive controller requests that APU **50** reduce the power it provides to the locomotive, typically for a short period of time. These types of requests are made by the locomotive controller when it encounters wheel slip or adhesion issues, and typically specify an amount of temporary power reduction. Unloading requests are often time critical and require priority handling by APU controller **70**. In some cases, the request will also include an indication requesting "rapid" removal of power. APU controller **70** operates on the APU configuration, and takes the following steps to implement this request: A) If the reduction in power requested is more than a first threshold configured in APU controller memory **98** and rapid removal of power is requested, configure generator **84** to quickly discontinue power generation by generator **84** by activating features of generator **84** designed quickly reduce the amount of power produced by generator **84**; B) Configure power interface **94** connected to the requesting locomotive to adjust the amount of power provided to the locomotive by changing the configuration of power regulator **90**; E) Configure APU engine/generator **78, 84** to produce the requested amount of power by adjusting the engine and generator configurations; and G) Send response to the locomotive controllers indicating the new power level being provided.

As would be understood by one skilled in the art, other requests and responses may be added to APU controller 70 without deviating from the scope of this invention.

APU controller 70 also services fault indications, either from fault sensors directly connected to APU controller 70 or from notifications received thru common control interface 72. After receiving a fault indication, APU controller 70 determines the nature of the fault and its expected response. The list of faults and expected responses is preferably stored in a configuration memory of APU controller 70. An exemplary list of faults and their responses is given below:

Control interface lost to locomotive controller: APU controller 70 implements transient and extended loss of the control connection between APU 50 and the locomotive controller. When a loss or corruption of signal is detected by APU controller 70, APU controller 70 checks its fault sensors to determine if one or more faults have been detected in connections between APU 50 and locomotive. If not, APU controller 70 checks for resumption of the signal within a time limit specified by a configuration threshold defined in APU controller memory 98. APU controller 70 may optionally transmit one or more messages to the locomotive controller informing it of the loss of signal. If the signal is not restored within the specified time limit, APU controller 70 implements an immediate cessation of power provision at power interface 94 corresponding to the locomotive controller for which control signals were lost, and then implements a power command to stop generating power for that locomotive. An exemplary embodiment describing how power is removed from power interface 94, see "Power interface fault" handling below. APU controller 70 may also transmit to the locomotive controller operational or status information indicating its change in power generation.

Power interface fault: APU controller 70 implements both an immediate disconnect of APU 50 from the locomotive connected to power interface 94, and also implements a power command to stop generating power for that locomotive corresponding to power interface 94 and by changing the settings on electrical manager 86 components in order to quickly remove current from power interface 94. For example, APU controller 70 may logically control switch 88 to disconnect power between APU 50 and locomotive. Alternatively, APU controller 70 may control the regulator 90 to provide no power to power interface 94. The control instructions sent to the electrical manager components will vary depending upon the types of components and their response time and ability to operate when carrying a full current load. For example, APU controller 70 may adjust regulator 90 to reduce the current flow, and then disconnect using switch 88, or may simply open switch 88 depending upon the amount of current flowing at the time. Additionally, APU controller 70 may configure generator 84 to quickly discontinue producing power by activating the rapid power removal features of generator 84. The precise order and nature of component controlling by APU controller 70 may be adjusted without deviating from the scope of the invention, and is dictated by the amount of power currently being provided, the number of locomotives for which power is being provided, and the limitations of the power switching and regulation hardware used. APU controller 70 may also transmit to the locomotive controller operational or status information indicating its change in power generation.

Equipment fault: APU controller 70 receives this fault if a piece of equipment in APU 50 malfunctions or ceases to operate. These types of faults may include cooling fan failure, fuel interface failures, power interface failures, and the like. APU controller 70 determines, based upon a table of equip-

ment and fault type, one or more appropriate responses from the following: A) Shutting down APU 50; B) Removing the faulting equipment from use (and removing that part of the APU's functionality); C) Notifying one or more locomotive controllers of the fault (and any new configuration or control values such as the amount of power available); D) Logging the fault in APU controller memory 98; E) Recalculating fuel and power efficiency graphs and power available values and updating the values stored in APU controller memory 98; F) Reducing the amount of power provided to one or more power interfaces; and G) Taking no action, as examples. Each of these actions may translate into one or more APU requests that are processed by APU controller 70.

In an example, upon receiving a disconnect signal, APU controller 70 is configured to initiate a shutdown protocol for auxiliary engine-generator set 82. The shutdown protocol may logically disconnect all power interfaces (as described above), stopping power generation by instructing the generator to stop producing power, include shunting auxiliary engine-generator set 82 within a very short time period after detecting the disconnection, such as, for example, approximately 10 milliseconds, and turning off auxiliary engine-generator set 82.

In some cases, the faults recorded by APU controller 70 are operational in nature, such as control panel being opened or a connect/disconnect occurring on an interface that is not currently in use. In these cases, APU controller 70 actions may include: logging the fault, taking no action, sending a notification via a common control interface 72.

APU controller 70 also handles other operational aspects of APU 50. Some of these aspects and the APU controller's 70 handling of them are described below.

When operating with removable fuel assemblies 52, APU 50 may receive notifications of fuel assembly being added or removed from APU 50. When a new fuel assembly is added to an APU configuration, APU controller 70 communicates with fuel assembly using control interface 72 to determine the fuel assembly information, including ID, type of fuel, amount of fuel, and other parameters. APU controller 70 then stores that information in APU controller memory 98. APU controller 70 then recomputes operating parameters based upon the fuel information and updates its operational graphs to represent operation using the fuel in fuel assembly 52.

APU controller 72 performs power cost calculations when factors related to the cost of providing power changes. In an embodiment, the power cost calculation is a calculation based upon the cost of fuel and a conversion factor indicative of the power source's efficiency of converting a unit of fuel into power (e.g., kilowatts per gallon). The calculations can also utilize the energy content of fuel provided. In some embodiments, the calculations produce a scalar value. In others, they produce an n-dimensional based upon one or more engine performance metrics (e.g., amount of power produced, engine RPM, generator excitement voltages, one or more metrics related to the fuel being used (price of fuel, energy content of fuel), and one or more metrics related to operating conditions (e.g., temperature, air pressure). The results of these calculations are stored in memory module 98 of APU 50 for further use.

APU 50 may need to switch a fuel source/fuel assemblies as a first fuel assembly 52 becomes empty. If APU 50 can be shut down, this is a simple process of closing valve 68 to the first fuel assembly 52 and opening the valve 68 to the second fuel assembly 52. The operation is more complex when the switch must occur "on the fly", and even more particularly when the pressure tanks 60 of fuel assemblies 52 hold different fuels and differing engine operating parameters are asso-

ciated with using each type of fuels most efficiently. In this case, APU controller **70** opens valve **68** corresponding to both pressure tanks **60** simultaneously, allowing the fuels to mix in common manifold **238**. APU controller **70** then adjusts pressure regulator **80** and engine parameters to burn the mix of fuels. After engine **78** has stabilized on the mix of fuels, valve **68** on the first tank is closed and pressure regulator **80** and engine parameters are again reset to optimally burn the fuel from the second tank. A similar procedure can be used to transition between tanks when a first tank is running out of fuel.

One aspect of APU **50** with multiple interchangeable fuel assemblies **52** is that fuel assemblies **52** can be changed “on the fly” while APU **50** is still operating. This is accomplished by the following process: A) APU controller **70** transitions fuel use to fuel assembly **52** that is not being changed and closes valve **68** on the fuel assembly to be changed; B) Control cabling and fuel hoses are disconnected (APU controller **70** recognizes the disconnect, but takes no action because the tank is already logically disconnected from APU **50**); C) Fuel assembly **52** is unattached from APU **50**, and then physically removed from APU **50** a new fuel assembly is attached to APU **50** in its place, and the fuel and control lines attached; D) APU controller **70** recognizes a new fuel assembly is attached, and performs the “new fuel assembly” process described above.

Changes in operating conditions, fuel assemblies, equipment status, and related items occasionally cause APU controller **70** to recalculate its control parameters. For example, if different settings are needed for engine **78** to attain a specific power level, APU controller **70** is aware of this from its monitoring of engine performance vs. power output. If the difference is greater than a threshold set in APU controller memory **98**, APU controller **70** calculates the new operational parameters and recalculates its performance graphs. After storing these new parameters and graphs, it notifies any attached locomotive controllers of the new parameters and graphs.

Similarly, APU controller **70** changes such as the change in control parameters, available, or currently used fuel may result in differing total costs of power produced by APU **50**. In these circumstances, APU **50** recalculates its power cost and power cost graphs, and stores them in APU controller memory **98**, and then notifies any locomotive controllers connected to APU **50** of the changes in power cost.

The above description provides an autonomous APU that can provide auxiliary power to one or more locomotives upon receiving commands from each locomotive’s locomotive controller. An APU that is able to take certain actions autonomously offloads the work of the locomotive controller, permits an APU to provide power to multiple locomotives independently, handles certain fault conditions that the locomotive controller cannot handle, and generally improves safety and operational characteristics of providing power to locomotive power buses.

The response time to certain faults when providing power between rail cars a key factor to operating safety. For example, a severed power cable energized with 1 Mw of power is hazardous to rail equipment, locomotive operators, and nearby people. Similarly, automated connection and valve management of fuel input lines when switching fuel sources is also important. Lastly, recognizing APU-specific faults and operating conditions in sufficient time to react and mitigate any operational issues that arise lets the APU operate within the locomotive controller having detailed knowledge of internal APU workings. The APU controller typically needs to respond to change in operating conditions very

quickly (e.g., within 10 msec, 100 msec, 1 sec, or 10 sec, depending upon the type of change). For example, ground faults and disconnection faults (when the power interface is powered) should be responded to quickly to de-energize the power bus. Similarly, fuel system faults should be responded to quickly to prevent fuel spills. Other operational issues, such as fuel amounts crossing a lower threshold, chassis temperature or alarms, for example, can be handled more slowly. Still other operations, particularly those that require communications interactions with fuel assemblies or lengthy calculations, may complete in 10 or more seconds.

One important aspect of APU controller handling is response time to locomotive controller requests. Locomotive controllers operate in very short duration control loops, and response time of APUs to locomotive controller requests is important to the successful operation of a locomotive control with an autonomous APU. Accordingly, the APU controller must provide response times to requests received from locomotive controllers within a configuration defined amount of time (varies depending upon the locomotive controller) or be considered non-responsive. A non-responsive APU controller would be considered a fault condition by the locomotive controller and be handled accordingly. Some locomotive controller requests may contain an indication that the request should be handled quickly, such as power removal requests being generated in conjunction with wheel slip or fault events.

Referring now to FIG. 4, a locomotive consist or locomotive assembly **110** is illustrated that includes a genset locomotive **112** coupled to auxiliary power unit assembly **48** described with respect to FIGS. 2 and 3. As shown, genset locomotive **112** includes a primary locomotive controller **114** that manages multiple locomotive engine-generator sets **116** that operate in response to received commands from primary locomotive controller **114**. While genset locomotive **112** is illustrated as including two locomotive engine-generator sets **116**, genset locomotive **112** may include additional locomotive engine-generator sets according to various embodiments. Further, according to an alternative embodiment, locomotive assembly **110** may be configured with a locomotive having a single engine-generator set.

Each locomotive engine-generator set **116** includes a respective engine **118**, generator **120**, and sensor system **122**. Generators **120** produce electricity for delivery to a locomotive traction bus **124** and an auxiliary power bus **126**. Generators **120** are configured to convert the mechanical energy provided by engines **118** into a form acceptable to one or more traction motors **128** (DC or AC type) configured to drive the plurality of axles coupled to the driving wheels **130** of locomotive **112**, and to provide DC or AC power to the respective auxiliary power bus **126**.

Locomotive **112** also includes an engine start and stop control **132** which interfaces with primary locomotive controller **114** and is linked to locomotive engine-generator sets **116** to initiate their operation and to terminate their operation. Engine start and stop control **132** independently controls each locomotive engine-generator set **116**. Sensors **116** of each locomotive engine-generator set **116** provide information to primary locomotive controller **114** regarding the status and/or operation of each locomotive engine-generator set **116** (e.g., various parameters of the engines **118** such as rpms, operating power output, temperature and other engine operating parameters).

In some embodiments, one or more locomotive engine-generator sets **116** are operated in response to a throttle position input sensor **134** (or an rpm sensor) which indicates the position of the throttle as controlled by the operator on an operator interface **136**. Operator interface **136** may also

include an optional operator engine start input **138** (shown in phantom) where the operator can directly or indirectly instruct primary locomotive controller **114** (e.g., via a keypad (not shown)) with regard to operation of engines **118** or termination of operation of the engines **118**.

The correlation between engine RPM (or throttle setting) and the amount of electricity generated is stored within primary locomotive controller **114**. Power sensors **140** on the locomotive fraction bus **124** and auxiliary power bus **126** provide information to primary locomotive controller **114** on the amount of power actually being provided on the busses **124**, **126**. Primary locomotive controller **114** manages the amount of power present on the busses **124**, **126** by adjusting the engine RPM and generator excitement (by changing the control voltage) and by measuring the amount of power present on the various busses **124**, **126** using the power sensors **140**. Primary locomotive controller **114** also calculates and manages locomotive location and anticipated power needs.

Genset locomotive **112** is connected to APU **50** of auxiliary power unit assembly **48** by way of a number of power cables **142** and control cables **100**. The number of control cables **100** is determined based on design specifications for the amperage and interconnection between locomotive **112**, APU **50**, and fuel assemblies **52**. In some embodiments, locomotive controller **114** provides APU control instructions on a dedicated APU control interface. In a preferred embodiment, this interface provides signaling that is electromagnetic interference (EMI) resistant (e.g., CANbus). In other embodiments, control cables **100** may include converters (described above) that convert locomotive controller engine control voltages (e.g., RPM, generator excitement) to/from EMI resistant signaling means. In other embodiments, control cables **100** may include converters (not shown) to convert locomotive controller engine control voltages (e.g., RPM, generator excitement) to APU controller instructions. These converters may be implemented individually or in series as desired to provide a signaling path between the locomotive controller **114** and APU control interface **72**. While APU **50** is illustrated in FIG. **4** as being connected to a single genset locomotive **112**, one skilled in the art will recognize that APU **50** may be coupled to multiple locomotives via respective sets of power and control cables.

According to one embodiment, at least one of APU controller **70** and primary locomotive controller **114** is configured to detect a fault in the transmission of power and/or control commands through control cables **100**. Upon detection of the fault, primary locomotive controller **114** may be configured take one or more actions in response to the fault condition. If the fault condition is in the control cable connection **100** between the locomotive controller **114** and APU **50**, example actions may include: resend one or more the power and/or control commands to APU **50**, send a status command to APU **50**, read one or more sensors and make a determination of the seriousness of the fault condition, alert the locomotive operator thru a display or alerting device (e.g., light, alarm signal). Other actions may be programmed into the locomotive controller **114** in response to communications faults between the locomotive controller and APU **50** as would be understood by those skilled in the art. Alternatively, or in addition thereto, primary locomotive controller **114** may be programmed to modify a previously sent power command upon detection of the fault, or to set APU **50** to an "unavailable" status and reallocate power requirements allocated to APU **50** to other engine/generators. For example, if APU **50** is showing a connection fault on its command circuit and it is not providing power to the power bus **124** as indicated by

power bus sensors **140**, locomotive controller **114** may decide that APU **50** is no longer functioning and reallocate the power requirements allocated to APU **50** to a primary locomotive engine/generator **116**, causing it to increase its RPMs and alternator excitement voltages in order to provide the missing power to the power bus.

In some instances, locomotive controller **114** is expecting a response from APU controller **70** that is not received, or is receiving in an unusable form. In this case, the locomotive controller **114** may take one or more actions to respond to the missing response. For example, these actions may include any or all of the following: resend one or more the power and/or control commands to APU **50**; send a status command to APU **50**; read one or more sensors and make a determination of the seriousness of the fault condition; alert the locomotive operator using a display or alerting device (e.g., light, alarm signal). Other actions may be programmed into locomotive controller **114** in response to communications faults between locomotive controller **114** and APU **70** as would be understood by those skilled in the art.

In other instances, locomotive controller **114** may receive notifications from APU controller **70** asynchronously. These notifications may comprise event or alert notifications, or may simply comprise information provided by APU controller **70** that locomotive controller **114** may consider in managing locomotive consist **110**. The actions taken by locomotive controller **114** in response to these notifications may include any or all of the following: do nothing, send a command to APU controller **70** requesting additional information about APU controller memories **98**; process the received information as a fault indication or as a connection notification; process the received information as a sensor reading related to APU operation; store the received information in locomotive controller memory **146** for use during power cost calculations; store the received information in locomotive controller memory **146** for use in subsequent power allocation calculations; recalculate the cost of power provided by APU **50** for use in power allocation decisions; reallocate power allocation to APU **50**; and command APU **50** to provide a differing amount of power to locomotive power bus **124**. Other actions may be programmed into locomotive controller **114** in response to notifications received by locomotive controller **114** from APU **50** as would be understood by those skilled in the art.

In operation, primary locomotive controller **114** transmits power request signals to APU controller **70** via control cables **142**. Responsive to receipt of the power request signals, APU controller **70** selectively controls the auxiliary engine-generator set **82** to produce a desired amount of power. The power produced by APU auxiliary engine-generator set **82** is then transmitted to locomotive traction bus **124** via power cables **142**.

While auxiliary power unit assembly **48** is illustrated in FIG. **4** as being directly connected to genset locomotive **112**, the distance between auxiliary power unit assembly **48** and genset locomotive **112** may vary greatly with the addition of additional locomotives and/or additional auxiliary power unit assemblies to locomotive consist **110**. Depending upon the length of travel of the power command between the primary locomotive controller **114** and the APU controller **70**, a certain amount of voltage drop will occur in the power command causing a signal degradation of the originally transmitted power command. According to one embodiment of the invention, APU controller **70** is configured to identify an amount of signal degradation in the power command received from primary locomotive controller **114** and adjust the power command to account for the identified signal degradation. APU

controller **70** then uses the adjusted power command to selectively control auxiliary engine-generator set **82**. In one embodiment, APU controller **70** determines a length of travel of the power command based on a length of cable stored in memory module **98** (FIG. 3). Alternatively, APU controller **70** may be configured to determine a length of travel of the power command by transmitting a signal through control cables **100** similar to the technique used by a time domain reflectometer. In one embodiment, APU controller **70** includes an optional signal booster **102** (shown in phantom in FIG. 3), that boosts the power command received by auxiliary power unit **50** to account for the signal degradation.

APU units **50** provide identifying information to primary locomotive controller **114** via control interface **72**. This identifying information includes identifying information from memory module **98** of APU **50** as well as identifying information from memory module **206** of fuel assemblies **52** coupled to APU **50**. As described above with respect to FIGS. 3 and 7, identifying information stored within memory modules **206**, **98** may include an equipment configuration of APU **50** and a cost of fuel within fuel assembly **52** as examples. Based on the identifying information received from APU **50** and a current total power demand of genset locomotive **112**, primary locomotive controller **114** makes a determination as to how to allocate power generation between locomotive engine-generator sets **116** and auxiliary power unit **50**. According to one embodiment, APU **50** is programmed to periodically transmit identifying information to primary locomotive controller **114**, such as, for example, (as a notification) at predefined time intervals.

According to one embodiment, primary locomotive controller **114** is also in communication with one or more fuel assemblies **52**, which provide gaseous fuel to one or more of the locomotive engines **78** and/or APU **50**. Fuel assemblies **52** also provide sensor information regard fuel state, fuel type, and fuel costs to primary locomotive controller **114**.

As shown in FIG. 4, a disconnect sensor **144** is coupled to power cables **142**, which electrically connect genset locomotive **112** and APU **50**. Disconnect sensor **144** is configured to sense a connection status of auxiliary engine-generator set **82** with locomotive traction bus **124**. Should a decoupling occur between genset locomotive **112** and rail car **56** and/or a disconnection occur between power cables **142** and locomotive traction bus **124**, disconnect sensor **144** will transmit an alert signal to at least one of APU controller **70** and locomotive controller **114** indicating the disconnection.

According to one embodiment, primary locomotive controller **114** is a traditional locomotive controller that has been modified to permit it recognize and to communicate with APU **50** and fuel assemblies **52**. A first modification is for primary locomotive controller **114** to recognize that one or more of its power sources may be intermittently present, have differing identifying information each time it is connected, may have differing operating characteristics from time to time, and may provide power at a differing cost that the primary engine/generator(s) **116** on the locomotive chassis.

Locomotive controller **114** may recognize that something is connected to its control line based upon the presence or absence of voltage, current or capacitance on the line. Upon recognizing the connection of a new device to the locomotive control line (and the connection of the power and control circuits or cables), locomotive controller **114** undertakes the following steps to determine information about APU **50**: A) Communicate with the device to determine if indicated connection was to an APU, a fuel assembly, or some other device, and if the device is not an APU or fuel assembly, locomotive controller **114** takes an action consistent with a fault handling

(as described above); B) locomotive controller **114** sends a command to the device to determine device identifying information and receives a response, and if a response is not received, it is handled as described above; C) locomotive controller **114** optionally sends additional commands to the device and receives additional responses from the device to determine additional information about the device, or looks up information about the device, either in a local memory or from a remote computer, to determine the additional information. D) Locomotive controller **114** stores the information received in memory **146** for subsequent use; and E) Based upon the type of device connected, locomotive controller **114** takes additional actions selected from the set of actions: perform power cost calculations, perform power allocation, send a power command to APU **50**, and select a fuel assembly.

Locomotive controller **114** performs power cost calculations as the cost of providing power changes. In an embodiment, the power cost calculation is a scalar value provided by an external device, a calculation based upon the cost of fuel and a conversion factor indicative of the power source's efficiency of converting a unit of fuel into power (e.g., kilowatts per gallon). The calculations can also utilize the energy content of fuel provided. In some embodiments, the calculations produce a scalar value. In others, the calculations produce an n-dimensional based upon one or more engine performance metrics (e.g., amount of power produced, engine RPM, generator excitement voltages, one or more metrics related to the fuel being used (price of fuel, energy content of fuel), and one or more metrics related to operating conditions (e.g., temperature, air pressure). The results of these calculations are stored in locomotive controller memory **146** for further use.

Locomotive controller **114** sends a power command to APU controller **70** instructing it to provide a specific amount of power to the power bus. Optionally, this power command may include an indication that the power command should be performed quickly, such as when locomotive controller **114** is processing wheel slip or faults. The power command send to APU controller **70** typically differs from normal engine control voltages in that it specifies an amount of power (current and voltage) to provide because locomotive controller **114** is generally unaware of the power source settings associated with providing a desired amount of power. Because locomotive controller **114** is unaware of these settings permits, locomotive controller **114** can interoperate with APUs **50** using differing power sources. This provides a significant operational advantage.

After locomotive controller **114** sends a power command to APU controller **70**, APU controller **70** responds to locomotive controller **114** in several ways. First, APU controller **70** responds to the power command with a response on the control cable connection **100** to the requesting locomotive controller **114**. If locomotive controller **114** does not receive the response within a configuration determined timeframe, locomotive controller **114** takes corrective action as described above for missed response. Secondly, locomotive controller **114** monitors sensors **140** on power bus **124** to determine if APU **50** as provided the requested power. If the power requested does not appear on power bus **124** within a configuration determined, or dynamically determined timeframe, locomotive controller **114** handles this failure to respond as a fault (as described above).

One aspect of locomotive controller **114** is to manage locomotive consist **110** with respect to overall emissions produced. APUs **50** may provide to locomotive controller **114** information (graphs or scalar metrics) that represent the emissions produced or with respect to emissions produced by each engine. APU **50** under specific operating conditions. In order

to obtain emissions levels which adhere within certain limits or which better match certain target objectives, locomotive controller **114** may determine that APU **50** should operate using a certain balance of one fuel in preference to another (e.g., natural gas as opposed to syngas), or to use a certain mix of the two fuels over a particular time scale. For instance, a locomotive may not be able to achieve desired management of both NOx and particulate matter emissions over a certain distance or time by running natural gas 100% of the time. Locomotive controller **114** makes this determination based upon higher level calculations based in part upon the emissions profile of the power sources available to locomotive controller **114**, their emissions profile under particular load conditions, fuels available, and the location of locomotive **112** and its projected load conditions. Locomotive controller **114**, when making these calculations, adds the steps of sending a request to one more of the APU **50**, fuel assemblies **52** to determine the fuel types and emissions profiles for power requests to APU **50**. Locomotive controller **114** receives the requested information, stores it in memory **146**, and then calculates the emissions profiles. Once the emissions profiles are calculated, locomotive controller **114** makes a determination regarding fuels to use and power allocations, and instructs APU **50** and/or fuel assemblies **52** appropriately.

The auxiliary power enabled locomotive controller **114**, being a genset style locomotive controller, is able to make power allocations between power sources. The difference is that the auxiliary power enabled locomotive controller **114** is able to determine if an APU **50** is connected, and if so, use APU **50** as one of the available power sources.

Primary locomotive controller **114** is coupled to a memory module **146** within which is stored its current cost of producing power using the standard power. The current costs of producing power may be a unique number, or may be a sequence of numbers stored a table based upon engine RPM. In one embodiment, memory module **146** also stores a price of fuel for locomotive engines **78**. This price can be manually or electronically updated on a periodic basis. Primary locomotive controller **114**, using this table, and the known engine RPMS, can compute the cost of providing a unit of power to the locomotive's traction and/or auxiliary power busses **124**, **126**. This cost is called the internal generation cost.

Knowing the current cost of power, primary locomotive controller **114** may then seek lower cost power from APU **50** when APU **50** is able to provide power for the locomotive busses **124**, **126** at costs below the internal generation cost. Primary locomotive controller **114** reads the current power cost from APU controller **70**, and compares the internal generation cost to the price provided by APU controller **70**, and selects engine throttle and APU power settings to obtain power from at least one of the lowest cost source and a combination of sources whose costs aggregate to the lowest total cost. In some cases, this means primary locomotive controller **114** will power down the onboard engines **78** and use only power produced by APU **50**. In other cases, primary locomotive controller **114** will use power generated by both APU **50** and onboard engines **78**. In still other cases, primary locomotive controller **114** will idle APU **50** and use only onboard power produced by auxiliary engine-generator sets **82**.

In one embodiment, the power command transmitted by primary locomotive controller **114** will specify an amount of power required and APU **50** will self-configure to provide that amount of power to the locomotive. In this way, APU **50** can provide power to multiple locomotives, and run at a higher level of power production sufficient to provide power to two locomotives. Power regulator(s) **90** in APU **50** may be used to

allocate power between the locomotives in this case. In other embodiments, the power command transmitted by primary locomotive controller **114** may specify a desired operating point on a performance graph of APU **50** or a desired power level of the output power of APU **50**.

In an optimization to this algorithm, railroads may purchase bulk power from power providers using APU **50** as described above. Their power purchases may be reporting by the meter **92** in APU **50**. Primary locomotive controller **114** may interrogate the meter **92** and determine the amount of power remaining in the current bulk purchase, and make its power allocation decisions based at least in part upon the amount of power previously purchased. This is especially advantageous when the bulk purchases are "use or lose", and it is advantageous to the locomotive operator to use all of their previously purchased power. Depending upon the embodiment, the optimization algorithm can also include the aspect that with APU **50** operating, the overall power available to the traction bus **124** can be higher than with the locomotive(s) alone, and there may be portions of the route where the higher power has value to the railroad and therefore it is beneficial for the system to reserve sufficient fuel for those portions of the route. As such, the algorithm is looking at several time periods to optimize the value of APU operation, not simply as the minimum cost of power now.

In implementing these operations, the locomotive controller **114** includes several steps in its master control routine. The master control routine is executed periodically by locomotive controller **114**. The master control routine monitors and reacts to operational conditions such as wheel slip, power requirements and availability, and performs power allocations. In the example set forth below the detection of the operational condition of wheel slip is described in detail. However, one skilled in the art will understand that other operational conditions processed by locomotive controller **114** during this master control loop that initiate adjustment in power allocated or provided by locomotive consist **110** follow similar operational patterns and may be implemented without deviating from the scope of the invention.

When the locomotive controller control loop starts, it checks for faults and handles them as described elsewhere. Locomotive controller **114** then checks for wheel slip, and upon detecting wheel slip is occurring, it immediately makes an assessment of the severity of the wheel slip. If the wheel slip is severe, locomotive controller **114** instructs the primary power sources and the auxiliary power sources currently providing power to locomotive **112** to immediately reduce the amount of power provided to locomotive **112** by an amount proportional to the amount of slip. The power reduction may be made across all power sources, or may be selectively made against one or more power sources without deviating from the scope of the invention. Locomotive controller **114** directly configures its primary engine-generators **116** to effect this power reduction, and sends a power adjustment or a power control message to a connected auxiliary power source (e.g., APU **50**). In both cases, the message is marked for fast implementation by the auxiliary power source, causing rapid removal of power in accordance to the command. The selection of a power adjustment or power control message is made by locomotive controller **114** on the basis of the amount of wheel slip detected; mild to moderate wheel slip may indicate a short term power adjustment is appropriate, and more severe wheel slippage may indicate that a change in power requested is needed. If wheel slip was detected, locomotive controller **114** restarts the control cycle to determine if faults or operational conditions such as wheel slip are occurring. Once operational conditions are processed, locomotive controller

114 checks for messages from auxiliary power sources 50 or fuel assemblies 52 that have not been processed. These messages are processed, and stored information (e.g., ID information, operational information, etc.) about the power sources and/or fuel assemblies are updated as required. These messages may indicate a change in a removably connected power source 50 and/or fuel assembly 52, fuel state or type, the amount of power provided by an auxiliary power source, a cost of power provided, an updated graph, or other change that locomotive controller 114 takes into account when optimizing the performance of locomotive consist 110.

If power, fuel, or cost information is updated, locomotive controller 114 then conducts a series of interactions with the power sources and fuel assemblies to update its stored information to current values. Locomotive controller 114 then recalculates any information it has stored based upon the updated stored values.

After completing the update of the stored information, locomotive controller 114 determines information required to support the power allocation process. This information includes the current amount of power required by the locomotive (based upon throttle notch settings, auxiliary loads, traction motor requirements, etc.), and determines the current amount of power available by totaling the amount of power each power source may provide. It further determines the power cost for each power source, either as a scalar metric or as an efficiency graph that describes the power costs relative to the amount of power provided, or as a metric or efficiency graph based upon the fuel type/composition. In some cases, fuel cost, operational metrics such as temperature or air pressure, and other metrics are used as inputs in determining the power cost. Other parameters such as power sources requested to produce a minimum amount of power are also collected. In an embodiment, this information may include emissions and or maintenance schedule information about each of the power sources.

Locomotive controller 114 then checks to determine if the power provided to locomotive 112 is within a configuration specified tolerance of the power required to operate the locomotive. If the power required and power provided are out of tolerance, or one of the power cost parameters changed, locomotive controller 114 makes a power allocation between the power sources, dividing the locomotive power requirement between available power sources, such as, for example, locomotive engine-generator sets 116 and auxiliary power sources such as APU 50. In one embodiment, the power allocation is performed in a way to minimize the total cost of power utilized by the locomotive, using the power cost and minimum/maximum amounts of power produced for each power source as input. In some embodiments, the power cost is a graph that represents the varying power cost based upon the amount of power provided. Locomotive controller 114 finds the minimum total cost based upon the amount of power requested, and sets the primary power sources (e.g., sets generator excitement and RPMs) and sends requests to auxiliary power sources to provide the desired amount of power.

Power allocation algorithms may be very complex, and may include current location, anticipated power requirements, and other factors in the allocation algorithm. In some embodiments, the power allocation may be simplified to use fuel costs as the allocation factor. For example, when the difference between diesel and natural gas fuel prices exceed a certain level, the lower priced fuel is always less expensive to operate. Similarly, if specific fuels are available, it may more efficient to operate with those fuels. The results of the power allocation process are stored in locomotive controller memory 146 for subsequent use.

Locomotive controller 114, having configured locomotive consist 110 to operate with a specific source and amounts of power then monitors the power provided by each power source to determine if the amount of power being provided is in accordance with the settings, and makes adjustments to the power source configurations as needed to keep the amount of power provided to the locomotive in line with the power requirements. The control loop then repeats on a periodic interval.

In applications where fuel assemblies 52 have direct control and fuel connections 148, 150 with locomotive 112, valves 120 of fuel handing system 210 (FIG. 6) fluidly connect pressure tank 60 to engines 78. Primary locomotive controller 114 may interrogate each fuel assembly 52, determine the type of fuel, its cost, and its energy density, and determine which of the available fuels it should use in the current situation based on the information received from fuel assemblies 52. After selecting the fuel to use, primary locomotive controller 114 can configure the engine operating parameters (idle, timing, etc.) so engines 78 process the selected fuel most efficiently. For example, it may be cost effective to use syngas or process gas while engines 78 are idling, and to use LPG when the engines 78 are running at maximum RPM. Similarly, primary locomotive controller 114 can use fuel cost and/or fuel energy density as inputs in determining which fuel should be used in the current situation.

Referring now to FIG. 6, a fuel assembly 52 is illustrated in accordance with an embodiment of the invention. Fuel assembly 52 includes a frame 152 constructed from multiple top side support members 154 and bottom side support members 156 interconnected by vertical support members 158 and cross support members 160. Top side support members 154, bottom side support members 156, vertical support members 158, and cross support members 160 are constructed of any number of suitable support materials, such as, for example, structural steel. According to one embodiment, a number of tie-downs or fastening structures 162 are coupled to frame 152 to removably secure interchangeable gaseous fuel assembly 52 to an external support structure (not shown), such as, for example, a locomotive body or frame, a power unit, a rail car body, or another interchangeable gaseous fuel assembly. In one embodiment, fastening structures 162 are corner fittings or corner castings similar to those typically used in intermodal containers. Such corner fittings have lug receiving holes on the faces thereof for purposes of receiving lifting lugs. In some embodiments, fastening structures 162 are provided at alternative locations along the bottom side support members 156 of frame 152 at locations calculated to permit fuel assembly 52 to be lifted safely using standard overhead container lifting technologies. These lugs may be on rail yard-based lift equipment, such as overhead lift gantries, thus allowing for standardized equipment to be used to lift the interchangeable gaseous fuel assembly 52 for removal and replacement thereof. Similarly, multi-lugged pins may be used to interconnect the corner fittings 162 of fuel assembly 52 to other intermodal containers by engaging the corner fittings of respective containers to one another. Likewise, pins may be used on railroad locomotives and rail cars chassis to secure fuel assembly 52 in place in order to prevent tipping or upset, as well as for stacking or securing fuel assemblies 52 on road trucks or aboard ships. Openings between support members 154-28 provide access to the various inlets, outlets, valves, controls, and the like, on or associated with pressure tank 60.

According to another embodiment, a number of slots or openings 164 are formed in the bottom side support members

29

156 of frame 152. Openings 164 are sized to receive lifting fork arm, thereby allowing for lifting fork technologies to lift light-weight interchangeable gaseous fuel assemblies without the need for yard-based overhead lifting apparatus.

Gaseous fuel assembly 52 may be grounded via its frame 152 and/or the attaching lugs to an underlying auxiliary power unit, railcar body, or locomotive body in order to dissipate static charges that might ignite leaking gaseous fuel.

A pressure tank 60 is supported within frame 152 and is secured to frame 152 via fasteners (not shown) at multiple points. In one embodiment, pressure tank 60 rests on cross support members 160, and is in contact with at least some of side support members 154 and/or vertical support members 158. Frame 152 is designed such that a frame of a second interchangeable fuel assembly (not shown) may be stacked atop frame 152 of fuel assembly 52.

Pressure tank 60 is of suitable construction to store a gaseous fuel 166 at a temperature and pressure where the fuel 166 remains substantially gaseous in the stored state. As used herein, "gaseous fuel" means fuels in liquid or gaseous state (depending upon current temperature and pressure), where the fuel is normally in a gaseous state at standard temperature and pressure. In many cases, these fuels are hydrocarbons such as natural gas, propane, or syngas. Gaseous fuel may also be, for example, compressed or liquefied hydrogen, producer gas, methane, butane, and the like. Gaseous fuels are measured according to standards in volumetric units, typically cubic feet or cubic meters, at a specified temperature and pressure. In these volumetric units, each type of gaseous fuel stores differing amount of energy, based upon the mixture of gases or other components that it contains. The measure of this energy is the "energy coefficient" of the fuel. The mixture of gases can vary based upon the time of year, geographic location the fuel was obtained from, and other factors. Thus, for example, "natural gas" has a range of typical energy coefficients. Similarly, propane has a differing range of energy coefficients. In alternative embodiments, pressure tank 60 may store ethanol, diesel fuels, and the like.

According to various embodiments, pressure tank 60 is constructed of one of a pure metal, a metal composite material, and a composite material such as, for example, steel, aluminum, or carbon fiber. Pressure tank 60 may be single walled or double walled and may be insulated, according to various embodiments. In an exemplary embodiment, pressure tank 60 is designed for nominal operation at 3600 psi, in accordance with industry standards for gas storage and transportation vessels for compressed natural gas.

Pressure tank 60 may be fitted with one or more relief valves 168, fill valves 170, a vapor return inlet 172, and an outlet valve 174. In particular embodiments, ports (not shown) are added to pressure tank 60 in order to accommodate a sensor assembly 176 for measuring attributes of the fuel 166 within pressure tank 60. Sensor assembly 176 includes a number of probes and/or sensors electrically connected to a fuel assembly manager 62, as described in more detail with respect to FIG. 7. As used herein, the term "sensor" is used to refer to a device capable of producing outputs that can be correlated with one or more physical properties of at least a portion of its environment. Examples include, but are not limited to, temperature sensors, pressure sensors, current sensors, voltage sensors, and fuel flow rate sensors.

According to one embodiment, a cover 178 may be secured to the external surfaces of frame 152 in order to protect the pressure tank 60, manifolds, valves, and other components of fuel assembly 52 from weather and vandalism. Vents or louvers 180 may be formed in a top surface 182 of cover 178 to permit air circulation and to avoid the buildup of explosive

30

fumes within fuel assembly 52. Advantageously, by situating vents/louvers 180 at the top surface 182 of fuel assembly 52, any gaseous fuel escaping due to a leak harmlessly dissipates away from locomotive 112 and/or locomotive consist 110 when fuel assembly 52 is mounted on top of a locomotive or rail car frame. Furthermore, locating fuel assembly 52 in this way minimizes the likelihood of damage in a derailment or by impact with track debris or yard traffic.

As shown in FIG. 6, first fuel hose 184 is connected to the outlet valve 174 to fluidly connect pressure tank 60 to fuel input 186 of a fuel assembly manager 62, which provides for control electronics for the electronic monitoring and reporting of tank ID, its contents, and the state of the contents, changing state and pressure of the gaseous fuel to meet common fuel requirements, as well as delivering a gaseous fuel from pressure tank 60 to a fuel outlet 188.

Fuel assembly 52 includes a system of electrical, control, and fuel interconnects 190 that are provided to couple fuel assembly 52 to a locomotive or railcar mounted auxiliary power unit. This system of interconnects 190 can be made using industry standard connectors and hoses (for the gaseous fuel) and industry standard power connectors for the control and electrical interconnects. In one embodiment, interconnects 190 include a second fuel hose 192, a common control connector 194, and an optional electrical power connection 196 (shown in phantom). Second fuel hose 192 is fluidly connected to fuel outlet 188 of fuel assembly manager 62. Common control connector 194 electrically connects fuel assembly manager 62 to one or more power and/or railroad locomotive control systems. Optional electrical power connection 196 (shown in phantom) is electrically connected to an external power source, such as an auxiliary power generator or a locomotive electrical power bus (not shown) to receive external power for powering components of fuel assembly manager 62, as described in more detail below.

FIG. 7 is a schematic diagram of fuel assembly manager 62 in accordance with an embodiment of the invention. Fuel assembly manager 62 includes a weather and vandal resistant housing 198 that houses a fuel assembly controller 200, a bi-directional control and reporting interface 202, an optional power interface 204 (shown in phantom), one or more memory modules 206, a sensor interface 208, and an electronically controllable fuel handing system 210 coupled between to a fuel input connection 212 and a fuel delivery interface 214.

According to one embodiment, fuel assembly controller 200 is a PLC or micro-controller, along with associated memories, that provides control electronics for the electronic monitoring and reporting of memory module 206 and fuel handing system 210. Fuel assembly controller 200 is electrically connected to memory modules 206, fuel handing system 210, and bi-directional control interface 202 as shown in FIG. 7. Fuel assembly controller 200 may receive operating power from any number of sources, including control and reporting interface 202, optional power interface 204, or other power source (not shown) such as an internal battery or generator powered by fuel flow.

Fuel assembly manager 62 is also electrically coupled to and provides control electronics for the electrical monitoring and reporting of data received by sensor interface 208. Sensor interface 208 communicates with a fuel pressure sensor 216 and a fuel temperature sensor 218 mounted within housing 198 of fuel assembly manager 62. In one embodiment, sensors 216, 218 are mounted within input fuel connection 212 of fuel assembly manager 62. Sensor interface 208 also communicates with one or more external sensor(s) 220 that are positioned external to fuel assembly manager 62 and mounted to



pressure tank **60** (FIG. 6). External sensor **220** is electrically coupled to fuel assembly manager **62** using electrical connections **222**. For each type of sensor **216**, **218**, **220** fuel assembly controller **200** reads measurements from sensors **216**, **218**, **220**, optionally records them in memory module **206**, reports them on the control and reporting interface **202**, and/or takes control actions to manipulate the fuel handing system **210** in order to control the flow of fuel. Although only three sensor inputs **216**, **218**, **220** are shown for illustration, one skilled in the art will recognize that fuel assembly manager **62** may interface with any number and type of sensors as desired to monitor the contents of pressure tank **60**, the operation of fuel assembly manager **62**, and the delivery of fuel from fuel assembly **52**. Using data acquired from sensor assembly and data stored on memory module **206**, fuel assembly manager **62** can compute fuel tank full data, based on input parameters, such as, for example, temperature, pressure, and tank size.

According to various embodiments, memory module **206** comprises any number of non-volatile memories, either read-only or read-write, such as ROM or EEPROM, that are used to store information about the identity, capabilities, contents, and/or historical operations of fuel assembly **52**, as described below.

In one embodiment, memory module **206** includes a first tank memory **224** that may include any of the following identifying information: an identifier for fuel assembly **52** to uniquely identify fuel assembly **52**, information describing capacity of pressure tank **60**, information describing construction of pressure tank **60**, and information describing capabilities of interchangeable gaseous fuel assembly **52**, such as, for example, temperature and pressure regulation capabilities. Additionally, first tank memory **224** may include identifying information regarding the history of interchangeable gaseous fuel assembly **52**, including inspection history and use history.

Memory module **206** may also include a second tank memory **226** that stores identifying information about the fuel **166** currently stored in pressure tank **60** of the interchangeable gaseous fuel assembly **52**. For example, second tank memory **226** may store identifying information about a current fuel type (e.g., CNG, LNG, butane), fuel energy density, date loaded/filled, fuel cost, and similar information related to the fuel **166** within pressure tank **60**.

Memory module **206** may further include a third tank memory **228** that stores identifying information about the operational history of interchangeable gaseous fuel assembly **52**, including historical sensor readings (e.g., temperature and pressure over time), fill/discharge rates, operation of the fuel control system, and similar history of operating information for fuel assembly **52**.

As shown in FIG. 7, fuel assembly controller **200** is electrically connected to tank control and reporting interface **202**. According to various embodiments, control and reporting interface **202** is configured to receive and transmit signals to and from fuel assembly controller **200** to an external controller via an electrical connection with the external controller and/or via the transmission of radio frequency signals. According to various embodiments, control and reporting interface **202** may be configured to interface with an external controller such as a primary locomotive controller, a controller coupled to an auxiliary power unit, and/or controllers integrated into trackside equipment, as examples. Control and reporting interface **202** may be connected to the external controller using physical connections, such as a CANbus connection or an established locomotive control system interface. The nature and type of control and reporting interface **202** may vary, as may the number of control interfaces inter-

faced with, without departing from the design. In one embodiment, control and reporting interface **202** is an RF interface that permits memory module **206** of fuel assembly manager **62** to be interrogated and optionally written to using RF-based technologies such as RFID. In such an embodiment, interface **202** is coupled to an optional RFID transmitter **230** (shown in phantom). This enables trackside equipment, locomotive controllers, auxiliary power unit controllers, and the like to interrogate memory module **206**, and to write updated information into the memory (such as new fuel type, energy density, and costs) to the memory without requiring a physical connection to fuel assembly controller **200**. Fuel assembly controller **200** responds to requests received by control and reporting interface **202** from external controllers by configuring fuel handing system **210** to deliver fuel in a requested manner and/or reading or writing data to memory module **206**.

Fuel assembly controller **200** is further connected to fuel handing system **210** of fuel assembly manager **62**. According to one embodiment, fuel handing system **210** includes input fuel connection **212**, an electronically controllable valve **120**, an optional expander/regulator **232** (shown in phantom), fuel delivery sensors **234**, and a common fuel delivery interface **214**. Input fuel connection **212** provides the connection point for fuel hose **184** at fuel input **186** of fuel assembly manager **62**. In one embodiment, input fuel connection **212** includes one or more industry standard connectors, as well as any desired safety devices such as fuel shutoff and flow management devices for operation of interchangeable gaseous fuel assembly **52**. Input fuel connection **212** is fluidly connected to controllable valve **120**, which is operated under the control of fuel assembly controller **200**. Electronically controllable valve **120** may include one or more solenoid controlled valves that can be used to control the flow of fuel from pressure tank **60** to the common fuel delivery interface **214**. In some embodiments, optional expander/regulator equipment **232** such as fuel expanders (e.g., LNG warmers) and regulators may be placed inline between controllable valve **120** and fuel delivery interface **214** to selectively heat and/or expand the fuel. Fuel assembly controller **200** is configured to regulate operation of electronically controllable valve **120** to control whether fuel is passed through expander/regulator equipment **232** before being routed to the common fuel delivery interface **214**.

Fuel assembly manager **62** is configured to manage the delivery of fuel under relatively stable temperature and pressures, without regard to the state of the fuel in pressure tank **60**. For example, if fuel assembly manager **62** receives a request to deliver fuel at two bar of pressure, and the fuel **166** within pressure tank **60** is liquid natural gas (LNG), fuel assembly controller **200** will cause fuel **166** to be warmed and expanded to gaseous state at two bar within fuel assembly manager **62**, so that it may be delivered via the common fuel delivery interface **214** to the given power unit. The controller-managed capabilities of fuel assembly manager **62** permits the interchangeable gaseous fuel assembly **52** to seamlessly interoperate with various types of locomotive engines or power units and deliver fuel and provide fuel to these various types of units at various temperatures and pressures.

After the gaseous fuel is in a state for delivery, it is routed past one or more fuel delivery sensors **234** to the common fuel delivery interface **214**. Fuel delivery sensors **234** read the delivery parameters of the fuel (such as temperature, pressure, and flow rates) and transmit these readings to fuel assembly controller **200** to be recorded. According to one embodiment, fuel delivery interface **214** is a GMV-09 recep-

tacle. In one embodiment, fuel delivery sensor 234 measures a volume of fuel discharged from pressure tank 60.

Referring now to FIG. 8, in accordance with an alternative embodiment of the invention, fuel assembly 52 includes multiple pressure tanks 60 connected together to form a pressure tank assembly 236. As shown, pressure tanks 60 are connected to a common manifold 238 by way of respective valves 240, which control access of each tank 60 to manifold 238. Valves 240 may comprise any combination of manifold-specific flow management devices such as shutoff valves, check valves, and pressure release valves, for example. External sensors 220 are coupled to respective pressure tanks 60 via control cables (not shown) similar to electrical connections 222 (FIG. 7) to monitor operating characteristics of each tank 60, as explained in detail above. External sensors 220 and valves 240 are electrically coupled to fuel assembly controller 200 (FIG. 7) of fuel assembly manager 62 to control operations of and interactions between pressure tanks 60. In embodiments where fuel assembly 52 includes multiple pressure tanks 60, memory module 206 of fuel assembly manager 62 stores unique identifying information for each pressure tank 60 within pressure tank assembly 236.

According to various embodiments, fuel assembly 52 is constructed to conform to a common size advantageous for transport throughout the locomotive industry. In addition to enabling the interchange of the gaseous fuel assemblies, manufacturing interchangeable gaseous fuel assemblies in common sizes provide advantages in the transport of the fuel assemblies when they are not mounted on a locomotive or railcar. In one embodiment, fuel assembly 52 is sized to correspond to the size of an intermodal container. As used herein, the term "intermodal container" refers to a container specifically designed for transport by rail, road truck, and ship with standardized sizing and features for accommodating use in each such mode of transportation. Particularly advantageous are sizes that correspond to the smaller intermodal container sizes, such as, for example, a container having a length of approximately 10 feet, 20 feet, 30 feet, or 40 feet, a height of approximately four foot six inches, eight feet six inches, or nine feet six inches, and a width of approximately eight feet, although one skilled in the art will recognize that other sizes may be suitable depending upon the particular embodiment. According to an exemplary embodiment, frame 152 of fuel assembly 52 is sized to correspond to an intermodal container having a length of 20 feet, a height of eight feet six inches, and a width of eight feet.

Fuel assembly 52 delivers several important advantages when used in railroad operations. First, fuel assembly 52 enables rapid refueling of railroad power generation equipment without the use of expensive yard-based lift equipment. Second, fuel assembly 52 enables the use of various types of gaseous fuels, depending upon what fuels are locally available. Third, fuel assembly 52 interfaces with power generation and locomotive power control systems to enable these systems to optimize or at least improve their use and cost of power.

Referring now to FIG. 8, a gaseous fuel locomotive 242 is illustrated that incorporates fuel assembly 52 of FIG. 6. While fuel assembly 52 is illustrated in FIG. 8 as including a single pressure tank 60, one skilled in the art will recognize that fuel assembly 52 may alternatively be configured with a multiple pressure tank assembly 236, as described with respect to FIG. 7. Gaseous fuel locomotive 242 includes one or more genset engines 118 configured to burn gaseous fuels and a control system 244 that controls the operation of the genset engines 118. Gaseous fuel locomotive 242 may be designed for line haul or switching use, according to various embodiments.

Interchangeable gaseous fuel assembly 52 is fastened to the locomotive frame 246 using connecting pins (not shown) fastened to corner fittings 164 (FIG. 6) on fuel assembly 52 and to corresponding fittings (not shown) on locomotive frame 246. These pin/fitting combinations permit operations workers to removably secure gaseous fuel assembly 52 to a locomotive frame 246. The pin assembly also provides a grounded connection between gaseous fuel assembly 52 and locomotive frame 246.

Gaseous fuel assembly 52 is further connected to locomotive 242 using a control interconnection cable 248, which electrically connects fuel assembly manager 62 of fuel assembly 52 to the locomotive's control system 244. The control system 244 has been configured or adapted to recognize and manage gaseous fuel assembly 52. Specifically, the control system 244 is configured to recognize one or more of: (a) that a gaseous fuel assembly 52 is present, (b) the type of fuel gaseous fuel assembly 52, (c) the energy density of the fuel within gaseous fuel assembly 52, and (d) the cost of the fuel in gaseous fuel assembly 52, as described in more detail below.

Gaseous fuel assembly 52 is further connected to locomotive 242 using a removable gaseous fuel line 250 that mates with fuel delivery interface 214 of fuel assembly 52 and with a similar fuel interface 252 on gaseous fuel locomotive 242. As shown, fuel interface 252 is fluidly connected to genset engines 118 on gaseous fuel locomotive 242.

According to one embodiment, gaseous fuel assembly 52 receives auxiliary power from an auxiliary power bus (not shown) of gaseous fuel locomotive 242. The auxiliary power received from auxiliary power bus may be used to power expander/regulator 232 of fuel assembly manager 62 in order to convert a fuel within pressure tank 60 such as, for example, LNG to a desired gaseous state for delivery to locomotive 242.

Although only one interchangeable gaseous fuel assembly 52 is shown in FIG. 8, a locomotive configured or adapted for use with interchangeable gaseous fuel assemblies may utilize more than one interchangeable gaseous fuel assembly 52 to extend the operating range of the gaseous fuel locomotive 242. One benefit of the interchangeable gaseous fuel assemblies 52 is that they allow a locomotive to use fuels with differing storage requirements (e.g., LNG vs. CNG) without any adaptation of the locomotive itself. Thus, interchangeable gaseous fuel assemblies 52 allow the use of common designed gaseous fuel locomotives that can use whatever gaseous fuel best meets the required energy density and capacities for the operating conditions. The same fuel structure can be used for CNG and the more energy-dense LNG. Alternatively, the locomotive can operate on whatever gaseous fuel is available, such as syngas or process gases, by simply changing the interchangeable gaseous fuel assembly 52.

In addition to enabling locomotive 242 to operate on whatever gaseous fuel best fits current operational parameters, the use of fuel assembly mounted on locomotive frame 246 provides significant operational advantages. For example, the interchangeability of gaseous fuel assembly permits fast servicing and refueling of locomotive 242. Traditional gaseous fuel tanks require very long recharge times (on the order of eight hours) to completely recharge when coupled to an economically selected compression unit. Alternatively, to rapidly fill from pre-stored compressed gas tanks requires a considerably larger volume of tanks in the refilling system and/or higher pressures for those tanks. Gaseous fuel assembly, on the other hand, may be swapped with another gaseous fuel

assembly in a much shorter time frame (e.g., less than fifteen minutes) than the typical times associated with high pressure diesel refueling.

In addition, gaseous fuel assembly 52 can be changed trackside without overhead rail yard-based equipment such as lift gantries, which can lift containers with weights up to approximately 40,000 pounds. Gaseous fuel assembly 52 is also constructed to be below a maximum weight capacity of a truck-mounted crane or forklift to permit trackside interchange of gaseous fuel assembly 52. Depending upon the specific truck-mounted crane, the lifting capacity is limited to appropriately 10,000 or 20,000 pounds in one embodiment. These operational features of gaseous fuel assembly 52 support the railroad industry's "just in time" fueling initiatives, where fuel meets the train during crew changes instead of the train refueling at fixed stops.

In operation, control system 244 of gaseous fuel locomotive 242 communicates with fuel assembly manager 62 of fuel assembly 52 to determine identifying information for fuel assembly 52. Based on the received identifying information, control system 244 may, for example, identify a type of fuel within fuel assembly 52 and transmit control commands to fuel assembly manager 62 to deliver fuel to locomotive 242 at a desired pressure and/or temperature. Control system 244 of gaseous fuel locomotive 242 may be further configured to selectively adjust command signals sent to genset engines 118 based on the identified type of fuel.

As set forth above, the improved locomotive controller and the alternative power and fuel systems described herein permit the locomotive operator to manage their power production to a specific cost by blending power from multiple power sources using a variety of fuels.

A technical contribution for the disclosed method and apparatus is that it provides for a computer implemented control of an auxiliary engine-generator set and one or more engine-generator sets of a locomotive. One or more auxiliary engine-generator sets are controlled to produce a desired amount of power and deliver power to a power bus. A combination of one or more auxiliary engine-generator sets and one or more locomotive engine-generator sets are controlled to provide power in accordance with a power allocation.

One skilled in the art will appreciate that embodiments of the invention may be interfaced to and controlled by a computer readable storage medium having stored thereon a computer program. The computer readable storage medium includes a plurality of components such as one or more of electronic components, hardware components, and/or computer software components. These components may include one or more computer readable storage media that generally stores instructions such as software, firmware and/or assembly language for performing one or more portions of one or more implementations or embodiments of a sequence. These computer readable storage media are generally non-transitory and/or tangible. Examples of such a computer readable storage medium include a recordable data storage medium of a computer and/or storage device. The computer readable storage media may employ, for example, one or more of a magnetic, electrical, optical, biological, and/or atomic data storage medium. Further, such media may take the form of, for example, floppy disks, magnetic tapes, CD-ROMs, DVD-ROMs, hard disk drives, and/or electronic memory. Other forms of non-transitory and/or tangible computer readable storage media not list may be employed with embodiments of the invention.

A number of such components can be combined or divided in an implementation of a system. Further, such components may include a set and/or series of computer instructions writ-

ten in or implemented with any of a number of programming languages, as will be appreciated by those skilled in the art. In addition, other forms of computer readable media such as a carrier wave may be employed to embody a computer data signal representing a sequence of instructions that when executed by one or more computers causes the one or more computers to perform one or more portions of one or more implementations or embodiments of a sequence.

Therefore, according to one embodiment of the invention, a locomotive assembly includes a first locomotive having a first power bus, a first power source electrically coupled to the first power bus, and a first locomotive controller programmed to control the first primary power source and transmit a first command signal to a first power unit electrically coupled to the first power bus. The first power unit includes a first auxiliary engine-generator set, a first power interface electrically coupling the first auxiliary engine-generate set to the first power bus, and a first auxiliary controller electrically coupled to the first locomotive controller. The first auxiliary controller is programmed to receive the first command signal from the locomotive controller indicating a first desired amount of power, control the first auxiliary engine-generator set to produce at least the first desired amount of power, and control the first power interface to deliver the first desired amount of power to the first power bus.

According to another embodiment of the invention, a method of providing auxiliary power to a locomotive is set forth. The method includes coupling at least one auxiliary power unit to a power bus of the locomotive, where the at least one auxiliary power unit includes an auxiliary engine-generator set and an auxiliary controller electrically coupled to the auxiliary engine-generator set. The method also includes coupling the auxiliary controller to at least one primary locomotive controller on the locomotive, transmitting a query command from the at least one primary locomotive controller to the auxiliary controller, and determining identifying information of the at least one auxiliary power unit from the query command. The identifying information includes at least one of a unique identifier, a power output, and a performance characteristic of the at least one auxiliary power unit. The method further includes allocating power generation between the auxiliary engine-generator set and a locomotive engine-generator set of the locomotive based at least in part upon the identifying information, and transmitting a power command signal from the at least one primary locomotive controller based on the allocation.

According to yet another embodiment of the invention, a method of providing auxiliary power to a locomotive is set forth. The method includes coupling at least one auxiliary power unit to a power bus of the locomotive, where the at least one auxiliary power unit includes an auxiliary engine-generator set and an auxiliary controller electrically coupled to the auxiliary engine-generator set. The method also includes coupling the auxiliary controller to a primary locomotive controller, receiving a command comprising at least one of a command transmitted by the at least one primary locomotive controller and a fault indication, and controlling the at least one auxiliary power unit based on the received command.

According to embodiments of the invention, the locomotive controller is programmed to determine the desired amount of power based on operating costs of the first auxiliary engine-generator set versus that of the primary engine-generator set. In one embodiment, the locomotive controller is programmed to transmit a command signal to the APU that includes one of a desired operating point on a performance graph of the first auxiliary power unit and a desired power level of the output power of the first auxiliary power unit.

The identified operating parameters of the first power unit include at least one of an equipment configuration of the first auxiliary power unit, performance characteristics of the first auxiliary power unit, operational history data of the first auxiliary power unit, and a current status of the first auxiliary power unit.

According to embodiments of the invention, a locomotive assembly includes a locomotive, a first power unit and a second power unit. Each power unit includes a respective auxiliary engine-generator set electrically coupled to the power bus; and a respective auxiliary controller programmed to receive a command signal from the locomotive controller indicating a desired amount of power; and control its respective auxiliary engine-generator set to output the desired amount of power. According to embodiments of the invention, the locomotive controller is further programmed to identify operating parameters of the first power unit, identify operating parameters of the second power unit, determine a desired amount of power from the first power unit based on the identified operating parameters of the first power unit, determine a desired amount of power from the second power unit based on the identified operating parameters of the second power unit, transmit a first command signal to the first auxiliary controller indicating the desired amount of power from the first power unit, and transmit a second command signal to the second auxiliary controller indicating the desired amount of power from the second power unit.

According to embodiments of the invention, the auxiliary power unit assembly includes an auxiliary power unit removably coupleable to a rail car chassis. The auxiliary power unit includes a housing; an engine-generator set positioned within the housing, the engine-generator set configured to provide an auxiliary power to the locomotive; and an auxiliary controller electrically coupled to the engine-generator set. The auxiliary controller is programmed to receive a command and control at least one aspect of the power unit in response to the command. The auxiliary controller includes a controller memory that stores identifying information for the auxiliary power unit. The identifying information may include, for example, a power unit identification, power unit operational parameters, and/or power unit operational history information. According to embodiments of the invention, the auxiliary controller the controller memory is a volatile memory (register). According to various embodiments, the controller is programmed to perform one or more of the following actions: identify when the APU is connected to another device on a control interface, identify when the APU is connected to another device on a power interface, and identify when the APU is connected to a fuel assembly on a fuel assembly interface.

According to various embodiments, the APU controller is further programmed to identify when the APU is newly connected to another device on the control interface and take a control action, such as, for example, identify characteristics of the newly connected device, and provide notification to the newly connected device, the notification including providing identifying information for the APU. The APU controller is further programmed to identify when the APU is disconnected from a previously connected device on the control interface, and to take a disconnection action, such as, for example, recalculating parameters dependent upon the device, providing notification of the disconnect to other connected devices, and providing notification of recalculated parameters to connected devices.

According to various embodiments, the APU controller is further programmed to identify when the APU is newly connected to another device on the power interface and take a power action selected from a set of connection on power

actions, similar to the connection actions described above. The APU controller is further programmed to identify when the APU is disconnected from another device on the power interface and take a power action selected from a set of disconnection on power actions, similar to the disconnection actions described above. The APU controller is further programmed to initiate a shutdown protocol upon detection of a fault, wherein the APU controller shunts the first auxiliary engine-generator set.

According to various embodiments, the APU controller is further programmed to identify when the APU is newly connected to a fuel assembly interface and take an action selected from a set of connection of fuel assembly actions, similar to the connection actions described above. The APU controller is further programmed to identify when the APU is disconnected from a previously connected fuel assembly on the fuel assembly interface and take an action selected from a set of disconnection of fuel assembly actions, similar to the disconnection actions described above.

According to various embodiments, the APU controller is further programmed to recognize a fault presented on its common interface, and to take independent action to control at least one aspect of the operation of the APU selected from the a set of fault response actions. The fault response actions may include, for example, disconnect the APU from the power bus, send a message on the control interface, change the engine-generator settings, change a fuel valve setting, record the fault in a memory, and change the amount of power delivered by a power interface. The APU controller may be further programmed to recognize a fault reported by a sensor or fault detection apparatus, recognize a fault presented on its common interface, recognize a fault of its engine/generator assembly, recognize a mechanical fault from a mechanical fault sensor, recognize a fault with a fuel assembly, recognize a control cable connection/disconnection, and/or recognize a power cable connection/disconnection, and to take independent action to control at least one aspect of the operation of the APU selected from the set of fault response actions listed above.

According to embodiments of the invention, the auxiliary power unit assembly includes circuitry to identify signal degradation of control signals received by the auxiliary power unit. The circuitry is configured to generate an adjusted control signal based on the identified signal degradation, and transmit the adjusted control signal to the auxiliary power unit. According to one embodiment, the auxiliary power unit assembly also includes input characteristic conversion circuitry configured to change the characteristics of the input signal so as to provide a valid control input to the auxiliary power unit. The input character conversion circuitry translates from an interference resistant transmission format to a format usable by the auxiliary controller; translates an engine control signal to a differing engine control signal; and translates an engine control signal to a power command.

Embodiments of the invention include an auxiliary fuel supply fluidly coupled to the auxiliary engine-generator set. In one embodiment, the first power unit and the auxiliary fuel supply are located on tender car separate from the locomotive. In one embodiment, the fuel assembly is stacked atop the housing of the auxiliary power unit.

According to one embodiment of the invention, a power connection cable is electrically coupled between the output of the first auxiliary engine-generator set and the locomotive power bus; and a disconnect sensor coupled to the power connection cable, the disconnect sensor configured to sense a connection status of the first auxiliary engine-generator set with the power bus. The first auxiliary controller is pro-

grammed to receive an alert signal from the disconnect sensor indicating a disconnection between the power connection cable and the power bus, and upon receiving the alert signal, initiate a shutdown protocol for the first auxiliary engine-generator set.

According to another embodiment of the invention, a control connection cable is electrically coupled between the primary locomotive controller and the first auxiliary controller. At least one of the primary locomotive controller and the first auxiliary controller is further programmed to detect a fault in the transmission of control commands through the control connection cable. Upon detection of the fault, the primary locomotive controller is programmed to perform at least one of the following actions: resend the power command, modify the power command, transmit a signal to the primary locomotive controller indicating a disconnect fault.

According to one embodiment of the invention a method of providing auxiliary power to a locomotive includes coupling an auxiliary power unit to a power bus of the locomotive. The auxiliary power unit includes an auxiliary engine-generator set and an auxiliary controller electrically coupled to the auxiliary engine-generator set. The method further includes coupling the auxiliary controller to a primary locomotive controller, receiving a power command from the primary locomotive controller in an auxiliary controller, and controlling the auxiliary engine-generator set to generate an auxiliary power for delivery to the power bus responsive to the power command. The method also includes identifying the auxiliary power unit, generating a power command specific to the identified auxiliary power unit, and transmitting the power command to the auxiliary controller. The method further includes coupling an auxiliary fuel supply to the auxiliary power unit, detecting at least one of a cost of fuel and a type of fuel in the auxiliary fuel supply, and controlling the auxiliary controller to regulate operation of the auxiliary engine-generator set based on the detected type of fuel and/or cost of fuel in the auxiliary fuel supply. The method of providing auxiliary power to a locomotive also includes boosting the power command to account for a voltage drop in the power command between the primary locomotive controller and the auxiliary controller. The method also includes detecting a decoupling event between the auxiliary power unit and the power bus and shunting the auxiliary engine-generator set within a short amount of time, such as, for example, 10 milliseconds, upon detection of the decoupling event. The method also includes blending power from the auxiliary power unit and the locomotive on the power bus. In some embodiments, the method includes blending power from multiple auxiliary power units on the power bus.

According to one embodiment of the invention, a power car or auxiliary power unit is connected to a plurality of locomotives, and provides power to each locomotive independently of the other. In an alternative embodiment, a plurality of power cars are connected to a locomotive, and each power car provides power to the locomotive. In an alternative embodiment, a power car is connected to a plurality of locomotives, and the power car receives requests and sends responses independently to each of the locomotives. In yet another embodiment, a power car is connected to a plurality of locomotives, the power car receives power requests from each locomotive independently, combines the requests to a single power requirement, determines the power settings of an engine-generator of the power car effective to produce power for the sum of the requests, configures the power interfaces to deliver power from the engine-generator in accordance with the request.

While the invention has been described in detail in connection with only a limited number of embodiments, it should be readily understood that the invention is not limited to such disclosed embodiments. Rather, the invention can be modified to incorporate any number of variations, alterations, substitutions or equivalent arrangements not heretofore described, but which are commensurate with the spirit and scope of the invention. Additionally, while various embodiments of the invention have been described, it is to be understood that aspects of the invention may include only some of the described embodiments.

Accordingly, the invention is not to be seen as limited by the foregoing description. The patentable scope of the invention is defined by the claims, and may include other examples that occur to those skilled in the art. Such other examples are intended to be within the scope of the claims if they have structural elements that do not differ from the literal language of the claims, or if they include equivalent structural elements with insubstantial differences from the literal languages of the claims.

What is claimed is:

1. A locomotive assembly comprising:

a first locomotive comprising:

a first power bus;

a primary power source electrically coupled to the first power bus; and

a first locomotive controller programmed to control the primary power source and transmit a first command signal to

a first power unit electrically coupled to the first power bus, the first power unit comprising:

a first auxiliary engine-generator set;

a first power interface electrically coupling the first auxiliary engine-generator set to the first power bus; and

a first auxiliary controller electrically coupled to the first locomotive controller, the first auxiliary controller programmed to:

receive the first command signal from the locomotive controller indicating a first desired amount of power;

control the first auxiliary engine-generator set to produce at least the first desired amount of power; and control the first power interface to deliver the first desired amount of power to the first power bus.

2. The locomotive assembly of claim 1 further comprising:

a tender car removably coupled to the first locomotive;

an auxiliary fuel supply coupled to the first auxiliary engine-generator set; and

wherein the first power unit and the auxiliary fuel supply are located on the tender car.

3. The locomotive assembly of claim 1 further comprising

a second power unit comprising:

a second auxiliary engine-generator set electrically coupled to the first power bus;

a second power interface electrically coupling the second auxiliary engine-generator set to the first power bus; and

a second auxiliary controller programmed to:

receive a second command signal from the first locomotive controller indicating a second desired amount of power;

control the second auxiliary engine-generator set to produce at least the second desired amount of power; and control the second power interface to deliver the second desired amount of power to the first power bus.

41

4. The locomotive assembly of claim 1 further comprising a second locomotive, the second locomotive comprising:  
 a second power bus;  
 a primary power source electrically coupled to the second power bus;  
 a second locomotive controller programmed to control the second primary power source; and  
 wherein the first power interface is electrically coupled to the first power bus and the second power bus; and  
 wherein the first auxiliary controller is electrically coupled to the first locomotive controller and the second locomotive controller; and  
 wherein the first power interface provides power to the first and second locomotives in response to a first command signal received from the first locomotive and a second command signal received from the second locomotive.
5. The locomotive assembly of claim 4 wherein the first auxiliary controller is further programmed to:  
 receive a first command signal from the first locomotive controller indicating a first desired amount of power;  
 receive a second command signal from the second locomotive controller indicating a second desired amount of power;  
 control the first auxiliary engine-generator set to produce at least the sum of the first and second desired amount of power;  
 control the first power interface to deliver the first desired amount of power to the first power bus; and  
 control the first power interface to deliver the second desired amount of power to the second power bus.
6. The locomotive assembly of claim 4 wherein the first auxiliary controller is further programmed to:  
 control the first power interface to deliver a first amount of power to the first power bus;  
 control the first power interface to deliver a second amount of power to the second power bus; and  
 wherein the first amount of power is different than the second amount of power.
7. The locomotive assembly of claim 4 further comprising:  
 a tender car removeably coupled to the first and second locomotives;  
 an auxiliary fuel supply coupled to the first auxiliary engine-generator set; and  
 wherein the first power unit and the auxiliary fuel supply are located on the tender car.
8. The locomotive assembly of claim 1 further comprising a fault detection sensor coupled between the first locomotive and the first power unit, the fault detection sensor configured to:  
 detect at least one of a control fault and a power fault between the first locomotive and the first power unit; and  
 transmit a signal to at least one of the first auxiliary controller and the first locomotive controller responsive to the fault detection.
9. The locomotive assembly of claim 8 wherein the fault detection sensor is configured to detect a fault in a control connection between the first locomotive controller and the first power unit.
10. The locomotive assembly of claim 8 wherein the fault detection sensor is configured to detect a fault in a power connection between the first locomotive and the first power unit.
11. The locomotive assembly of claim 10 wherein the first auxiliary controller is further programmed to:  
 receive the fault notification of the fault in the power connection; and

42

- perform an autonomous action upon receipt of the fault notification, the autonomous action comprising at least one of: unloading the first power interface, deallocating power of the first power interface, shutting down the power unit, notifying the locomotive controller of the fault, storing the fault, and reducing an amount of power provided to the first power interface.
12. The locomotive assembly of claim 10 wherein the first locomotive controller is further programmed to:  
 receive the fault notification of the fault in the power connection; and  
 perform an action upon receipt of the fault notification, the action comprising at least one of: sending a status command to the power unit, resending one at least one of a power command and a control command to the power unit, determining a seriousness of the fault, displaying a fault alert.
13. A method of providing auxiliary power to a locomotive, the method comprising:  
 coupling at least one auxiliary power unit to a power bus of the locomotive, the at least one auxiliary power unit comprising an auxiliary engine-generator set and an auxiliary controller electrically coupled to the auxiliary engine-generator set;  
 coupling the auxiliary controller to at least one primary locomotive controller on the locomotive;  
 transmitting a query command from the at least one primary locomotive controller to the auxiliary controller;  
 determining identifying information of the at least one auxiliary power unit from the query command, the identifying information including at least one of a unique identifier, a power output, and a performance characteristic of the at least one auxiliary power unit;  
 allocating power generation between the auxiliary engine-generator set and a locomotive engine-generator set of the locomotive based at least in part upon the identifying information; and  
 transmitting a power command signal from the at least one primary locomotive controller based on the allocation.
14. The method of claim 13 further comprising:  
 identifying a total power requirement of the locomotive;  
 identifying a plurality of available power sources, the plurality of available power sources selected from the at least one auxiliary power unit and at least one locomotive engine-generator set;  
 identifying an amount of power available from the plurality of available power sources;  
 allocating power generation among the available power sources such that the total power requirement is divided among the plurality of available power sources; and  
 transmitting power commands to the plurality of available power sources via the at least one locomotive controller to provide power to the power bus in accordance with the allocation.
15. The method of claim 14 further comprising:  
 detecting whether the at least one auxiliary power unit is coupled to the power bus and available to provide power to the locomotive; and  
 if the at least one auxiliary power unit is coupled to the power bus, allocating power generation from the at least one auxiliary power unit.
16. The method of claim 14 further comprising:  
 detecting a fault in a control cable connecting the at least one locomotive controller to a first auxiliary power unit of the at least one auxiliary power unit;  
 identifying the first auxiliary power unit as a non-available power unit based on the detected fault; and

43

modifying a power allocation in response to the detected fault, wherein modifying the power allocation comprises:

reallocating power generation among remaining available power sources of the plurality of available power sources such that the total power requirement is divided among the remaining available power units; and

providing modified power commands to the remaining available power sources to provide power in accordance with the reallocation.

17. The method of claim 14 further comprising:

detecting a fault in a power cable connecting the locomotive to an auxiliary controller of a first auxiliary power unit of the at least one auxiliary power unit;

identifying the first auxiliary power unit as a non-available power unit based on the detected fault; and

modifying a power allocation in response to the detected fault, wherein modifying the power allocation comprises:

reallocating power generation among remaining available power sources of the plurality of available power sources such that the total power requirement is divided among the available power units; and

providing modified power commands to the remaining available power sources to provide power in accordance with the reallocation.

18. The method of claim 13 further comprising:

transmitting a request from the at least one locomotive controller to the at least one auxiliary power unit to obtain identifying information for the at least one auxiliary power unit;

receiving the identifying information from the at least one auxiliary power unit in the locomotive controller; and controlling operation of the locomotive based on the received identifying information.

19. The method of claim 18 further comprising:

identifying a total power requirement of the locomotive; identifying at least one available power source, the at least one available power source selected from the at least one auxiliary power unit and at least one locomotive engine-generator set,

determining power available from the at least one available power source based on the identification of the least one available power source;

determining an available power from the at least one locomotive engine-generator set;

allocating power generation among the available power sources such that the total power requirement is divided among the available power sources; and

44

transmitting power commands to each allocated power source to provide power in accordance with the allocation.

20. The method of claim 19 further comprising allocating power generation based at least in part upon an identified cost of generating power from the available power sources.

21. The method of claim 20 further comprising allocating power generation to minimize a total cost of providing power for the locomotive.

22. A method of providing auxiliary power to a locomotive, the method comprising:

coupling at least one auxiliary power unit to a power bus of the locomotive, the at least one auxiliary power unit comprising an auxiliary engine-generator set and an auxiliary controller electrically coupled to the auxiliary engine-generator set;

coupling the auxiliary controller to a primary locomotive controller;

receiving a command comprising at least one of a command transmitted by the at least one primary locomotive controller and a fault indication; and

controlling the at least one auxiliary power unit based on the received command.

23. The method of 22 further comprising sending a response from the auxiliary controller to the primary locomotive controller in response the command.

24. The method of 23 wherein sending the response comprises sending identifying information for the at least one auxiliary power unit.

25. The method of claim 22 further comprising controlling the auxiliary engine-generator set to increase or decrease an amount of power generated for delivery to the power bus in response to the received command.

26. The method of claim 22 further comprising sending a message from the at least one auxiliary power unit to the primary locomotive controller.

27. The method of claim 26 wherein sending the message comprises sending identifying information for the at least one auxiliary power unit.

28. The method of claim 27 further comprising transmitting identifying information from the at least one auxiliary power unit to the primary locomotive controller.

29. The method of claim 22 further comprising:

receiving a power command from the primary locomotive controller in the auxiliary controller; and

controlling the auxiliary engine-generator set to generate auxiliary power for delivery to the power bus responsive to the received power command.

\* \* \* \* \*